The Vulcan Advocate

"Serves the Heart of Southern Alberta's Wheat Belt"

48th Year, No. 2 | THE VULCAN ADVOCATE, WEDNESDAY, AUGUST 10, 1960 | Subscription $3.00 a year in advance

Provincial Library Dec 60

ALBERTA PROVINCIAL LIBRARY AUG 12 1960 EDMONTON

Rain Dampens Lions Picnic

Although the rain poured down just as the hundreds of persons at the annual Lions zone picnic were ready to eat, everyone was served and had their fill of barbecued beef, even though it meant balancing plates of food in cars or eating standing up in the camp kitchen.

Held at Little Bow Park Wednesday afternoon, Aug. 3, the annual event was well attended by Lions, their families and guests. Boating was the popular sport of the day. One sail boat tipped when the storm hit the lake and it is reported that one well known Vulcan farmer absentmindedly walked off the end of the boat pier, but no damage was suffered by either the boat or the big Scandinavian.

More Showers Over Weekend

Scattered showers occurred again over most of the County last weekend and the extreme high temperatures of July have moderated somewhat, to an average of 75 above during the day.

Crops which escaped the hail have benefitted from recent showers and cooler temperatures and should show a fair yield.

Fall rye and winter wheat are now being harvested and some farmers are reported to be cutting barley. Hailed crops are being cut for feed.

Celebration To Mark Completion Of Street Paving

The pavement has been laid, the machines are gone, so far so is the dust and after the big Shopping Day this Saturday and the street dance "Blow-out" Saturday night, residents can settle down to enjoying its benefits while those affected, prepare themselves probably more co-operative than is usually the case, for a hike in frontage tax next year.

The 18-day project brings commercial-type pavement from curb to curb, to four downtown blocks bisecting the hotel corner and provides four more blocks with 30' or 24' strips, running from the Town Office to the Golf Course turnoff and one block from the County office to the railway crossing.

The first town in Alberta to be given the soil-cement paving process, Vulcan will be the centre of much attention to see if the proven results of this paving method are applicable to local soil conditions.

Previous soil tests and the care taken in laying Vulcan's pavement have assured the consulting engineering firm of C. C. Parker, Whittaker and Co. Ltd., of Calgary, who were hired by the town in their capacity, that the paving will be a success and permanent.

With the help of the 1959 provincial grant scheme of financial aid towards projects of this nature, the town has entered a payment agreement on a bill for $47,700.75 for the pavement.

Long considered by its residents to be the dustiest town in Alberta — although assurance has come from Gallelli employees that other towns, unnamed, have Vulcan beaten in this regard — the only answer to the dust is now down in the form of pavement. Not even cities, with their miles of pavement, are free of dust, but it is hoped that with the use of adequate street cleaning machinery, the dust menace and nuisance can be alleviated to a great extent.

In jumping at the pavement project as soon as there was a hope of it being financed, the town and its merchants realize their obligation not only to townsfolk but to the residents of a great area in all directions from town, who patronize Vulcan as their shopping and business centre. During the past few years an unsolicited cleanup and remodelling program has take place in stores, offices, garages and other forms of business in an effort to provide neat, pleasant surroundings and while more people have made use of the more modern facilities, the dust problem has grown and grown.

From the health standpoint, the effects of pavement cannot help but be felt. Persons coming to Vulcan from other points note that there seems to be an abnormal number of cases of lung trouble, throat irritation and allergies caused by the prevalence of dust.

So everyone is girding themselves for the big day Saturday. The town fathers will make the opening of the pavement official in the evening with ceremonies beginning at 9:00 p.m. This will take place at the end of Centre Street in front of the County offices.

Previous to the evening's entertainment stores will put in a full day with lower prices and bargain discounts at every turn and those who haven't actual products to sell over the counter are offering reductions on services offered or on orders taken.

The evening street dance by the County Offices is expected to draw hundreds of celebrating young and old folk and such a dance held on the street, will mark another first in Vulcan's history. A western band from Coaldale will provide the music for the milling crowds and a sound truck from Radio Station CJOC, Lethbridge will be on hand to ensure the whole street is filled with music.

* * * *

Saturday, several private and public enterprises are offering their facilities to the public.

At the Vulcan Theatre a full afternoon of entertainment is lined up for the youngsters with "The Yellow Rose of Texas" showing at 2:00 p.m. and "Disneyland" on at 4:00 o'clock.

The swimming pool is free to public use and free golfing and use of clubhouse facilities, is available to all non-residents.

From 3 to 5 o'clock in the afternoon free hot dogs and ice cream will be provided for all refreshment seekers.

Following the opening ceremonies, Les Handley's orchestra from Coaldale swings into the Street Dance.

And of course, at practically every store in town prices have been slashed on goods and services by merchants. Continuing from page 5 of this week's Advocate is a special section reviewing events of the street paving and covering a wide range of advertised values to attract the shopper.

Mrs. Jennie Todd Dies At T. Valley

Well known in this district, Mrs. Jennie B. Todd of Black Diamond died Aug. 6, 1960, at Turner Valley. She was 79 years of age. Mrs. Todd was predeceased by her husband, William John Todd, in April of this year.

Surviving are four daughters, Mrs. Roscoe (Elsie) Hollister of Seattle, Wash.; Mrs. Wayne (Zella) Brown of Dawson Creek, B.C.; Mrs. George (Marguerite) Seston of Crossfied; and Mrs. Harry (Winnifred) Matlock of Black Diamond. She is also mourned by 18 grandchildren and 19 great-grandchildren.

Services will be held from the High River United Church on Thursday afternoon, Aug. 11, at 2:30 o'clock, conducted by the Rev. L. Hale. Snodgrass Funeral Home is in charge.

Non-profit Group

Film Society Organized By Arts Council

On Thursday, Aug. 4, a meeting was held at the home of Dr. and Mrs. A. D. Tompkins for the purpose of forming a Film Society as a furtherance of the aims and objects of the Vulcan County Arts Council and to be affiliated thereto.

Mrs. Jean Koziol was in the chair and outlined the possibilities of such a film society and, following a lively discussion, it was decided that the society be formed and named the Vulcan County Film Society, which will be affiliated to the Canadian Federation of Films Institute.

It is proposed to show films of exceptional and particular quality and interest from such countries as Sweden, France, Russia, Italy and Spain and other countries including those of Canada and the U.S.A., and these films will be unusual in that they are not available as a general rule to the viewing public as a whole.

It is not the aim of the society to compete with or to outdo any local organization, firm or industry, as it will be completely non-profit making and viewing will be obtained by membership only.

Any persons within the County of Vulcan, being over the age of 16 years, who are interested in obtaining further information are asked to contact A. Pearce at Vulcan and, as soon as the project is complete, a further news item will appear in this paper, giving details of membership, place, dates and times of showing of the films, together with a program of such films.

Hill - Blair Rites At Calgary

A quiet wedding of local interest was solemnized Saturday, July 30, at All Saints Anglican Church in Calgary, when the Rev. Glover officiated at the marriage of Miss Shirley Mae Blair, only daughter of Mr. and Mrs. Charles Blair of Prince Albert, Sask., and Robert Alfred Hill, younger son of Mr. and Mrs. W. S. Hill, Vulcan.

For her wedding the bride chose a sheath dress of white with insets of lace, and a three-quarter length white coat. Her accessories were of pale green.

Attending the bridal couple were Mrs. Hartley Blair and Edward J. Armey, both of Calgary.

Following the ceremony the wedding supper was served at the Airport Lounge Room.

Mr. and Mrs. Hill left for Prince Albert, to attend the 25th wedding anniversary of the bride's parents, going on to Regina for the RCMP exercises.

Yearly fire accounts for 6 per cent of wood consumption.

FIVE GENERATIONS— Mrs. C. L. Groves of Wardlow (stading at the right) was hostess to her mother, grandmother and great grandfather recently and combined them with her two young children for this photo of five generations.

Standing besides Mrs. Groves is her grandmother, Mrs. R. H. Wellman of Majorville; seated and holding Mrs. Grove's 1½-year-old son Brian is her mother, Mrs. R. H. Scott of Majorville; holding baby Carol, age six months, is J. H. Vinson, 87 ,of Penticton, B.C., who is a great-great-grandfather — quite an accomplishment!

—Brooks Studio Photo

Keystone Class

The August meeting of the Keystone Class of the Church of Christ was held at the home of Mrs. G. Reath with 17 members and two visitors present. Roll call was answered with a Bible verse containing word 'righteousness.'

A. Pearce, minister, sang an inspiring solo. Mrs. A. Wismer, presided over the business meeting. Miss N. Ware and Mrs. Hazel Smith read the correspondence. The devotional of the afternoon was brought by Miss Nettie Ware and concerned missionary work in various parts of the world. "Happy Birthday" was sung to Mrs. A. Wismer, whose birthday falls during this month.

GARAGE SERVICE

Open on Sunday from 10 a.m. to 8 p.m., and until 8 p.m. each day this coming week, including Saturday,

Vulcan Motor Products

July Births At Vulcan Hospital

The following birth were recorded at the Vulcan Municipal Hospital during the month of July.

July 8, to Mr. and Mrs. William Dietz, Milo, a daughter.

July 8, to Mr. and Mrs. Donald Copeland, Carmangay, a daughter.

July 9, to Mr. and Mrs. Leslie Coombes, Vulcan, a son.

July 10, to Mr. and Mrs. Alex Chartrand, Vulcan, a son.

July 13, to Mr. and Mrs. Herman Friesen, Vulcan, a daughter.

RECOGNIZE THIS GENTLEMAN? Through the tumult of street paving in town on Friday, July 22, came Roy Green to see old friends and check the town's progress.

Roy, now 70 years of age, was Alberta Government Telephones agent at Vulcan with service beginning 36 years ago in 1924 when there were probably more hitching racks in town than cars. In 1942 he transferred to High River and then to Edmonton in 1950 and on his eventual retirement he moved to the coast.

A check on his family reveals son Don now is married and is local manager of Government Telephones at Vegreville. Eldest daughter Phyllis is married and living in Florida, while Margo is now Mrs. J. Tupkal, living at High River.

It was during his stay in High River that Roy lost his first wife. More recently he has remarried and his wife Helen is also a retired telephone operator so there must never be a lack of conversation material with the couple.

They live at Victoria and have managed a trip a year back to the prairies to visit Roy's old stamping grounds.

Although not an Advocate subscriber himself, Roy says he gets the hometown paper by way of another ex-Vulcanite who gets it by way of another ex-Vulcanite so the coast keeps informed of local doings.

On his opinion of the paving currently under way Roy voiced the opinion of most, "There's been a lot of dust blown down these streets over the years." And he was around to sample his share.

Beats Vulcan In Finals

Champion Club Wins Wheatbelt Ball Trophy

"Swede Robertson, you of the baseballing Elks, wherever you are holidaying, stay there." These words were never actually spoken, but were inferred rather humorously by club members as the Elks had their Wheatbelt League baseball trophy torn from their clutches last Sunday. At Champion the score was 4-2 for the southern team at the end of nine exciting innings of this, the second game of the finals. Champion took the opener 10-9 previously and the second game, rained out on Wednesday, went last Sunday.

It will be recalled that Manager Robertson brashly asserted Elks would sweep the play-offs. That was before he took off on holidays.

Champion took a first inning 1-0 lead and Vulcan took four innings to tie the score. Elks moved ahead with one run in the sixth and it was in the eigth that the roof caved in on the home crew.

The moment of decision came in the bottom of the eighth for the Elks. Coach Larkins became the victim of circumstance when he was faced with a hazardous gamble of baseball, to load bases with opposition runners then pick 'em off at any spot, or play it safe and go after each batter. The following happened: Champion were up to bat and got two on bases with two men down. Next man up was Jensen, a dangerous hitter so Elks coach made pitcher Larry Taylor throw four balls for an intentional walk, figuring next man, Kieth Groves would be easier to pitch to and with two men on bases, a ground ball could be played to either of three bases for the final out.

To make a long story short, Groves lined a ball into his opposite field which went for three bases and the ball game was over.

This year marks Vulcan's third in the Wheatbelt League and they have one trophy to their credit. Lomond took it in 1958 and last year it was Vulcan's turn and this year the surprise club is Champion.

Vulcan:— Taylor, Burley, Gatenby, Shumaker, Pruden, Jantzie, Jordan, Ball, Mitchell, Deal, Houlton.

Champion:— Soderquist, Jensen, Smith, S. Passolli, D. Groves, L. Passolli, K. Groves, Heglund, Buchan, Fath, G. Rhodes, C. Rhodes.

Instruction Course On Combines

ON AUGUST 5th M. R. Morrison Ltd. held an Instruction Course for the purchasers of the Model 92 Super Combines for 1960. Clarke Watson, service manager for Massey-Ferguson Ltd. at Calgary was present and went over these new machines and pointed out the changes this year and informed the new owners on the proper care of their machines. He pointed out that they were paying a lot of money for these combines and should use the best of care in operating them in order to get the most out of their investment.

Following the Course of Instruction Mr. Morrison invited those present to a dinner in the dining room of the Vulcan Cafe.

After dinner the following purchasers of combines each took his place on their respective combines and had a photo taken: D. C. Graham, L. D. Graham, Ivan Haga, Elwood Granlin, Laverne Granlin, Garth Enerson, Wm. Marks, Jack Sanderson, Ed. Ully, D. Grant, with Alfred Vaage and Archie Oldfield absent when the picture was taken. Mr. Granlin and his son and son-in-law are having their combines equipped with cabs and Heston straw choppers.

Those attending expressed their appreciation and satisfaction for the information they had received.

Mr. Morrison took over the Massey-Harris Agency from W. H. Turley in 1945 and has continued to expand the business and improve the parts and service departments as well. In 1948 W. A. Shields entered into partnership and in 1953 a limited company was formed.

At the present time this firm has a staff of nine employees in addition to Messrs Morrison and Shields and are reputed to have the largest Massey-Ferguson service organization in Southern Alberta and carry the largest stock of repairs between Calgary and Lethbridge.

SOUTHERN ALBERTA'S BIGGEST
5-CAR
BINGO
AT STRATHMORE
30 miles east of Calgary on No. 1
$18,000 IN PRIZES
5 Brand New 4-door Sedans
2 Chevrolets, a Ford, a Rambler, a Meteor
PLUS FIVE OTHER MAJOR PRIZES
Wed., Aug. 17, 8:30 p.m.
40 Cars have been given away at Strathmore's five-car bingos
MAKE UP A PARTY AND COME
—Proceeds for Arena Improvement—

Try An Advocate Classified
PHONE 36 VULCAN, ALTA.

Commercial Printing
The Advocate
Phone 36, Vulcan

District News

ENSIGN

Friends of Earl Mote will be glad to hear he is home again after being a patient at the local hospital for a few days.

Mr. and Mrs. Ted Howlett and family are holidaying at Sylvan Lake this week.

Jim Ferguson received word last week that his sister, Mrs. Wm. Burden of Victoria, B.C., an old-timer of the Ensign district, passed away last Thursday at the age of 78. Jim left on Saturday to attend the funeral which was held on Monday.

Mr. and Mrs. Bill Turley and children returned home on Sunday after a few days holiday at Radium Hot Springs and at the home of Mrs. Turley's brother-in-law and sister, Mr. and Mrs. Lloyd Bignell at Kinnaird, B.C.

P. J. O'Dwyer, Mrs. A. Fisher and Mrs. Jim Massam were Calgary visitors last Saturday.

Mr. and Mrs. Harold Parker were visitors at Waterton Lakes last week.

The annual community picnic that was held at High River park Tuesday of last week was very well attended, all enjoyed the races and treats. A heavy rain shower came down just at supper time and everyone picked up their lunch and ran for their cars which was the end of a perfect afternoon.

Mr. and Mrs. Eric Thorp and Mrs. Mary Ruark were last Sunday visitors at Glacier Park, Mont.

Sunday dinner guests at the home of Mrs. Odie Paton were Mr. and Mrs. Rock Morin of Cluny, Mr. and Mrs. Jim Wells of Calgary, Charlie Morin and Miss Ruth DeWitt of Vulcan and Mrs. E. Girard of Edmonton. On Monday evening, Mrs. Paton and Mrs. Girard boarded the day-liner to spend a few days in Calgary.

Several friends called at the Bill Turley home on Monday evening to congratulate Mrs. Inez Dwigans on her 85th birthday.

Mr. and Mrs. Harry Brown of Okotoks were Monday overnight guests at the B. Brown home.

Visitors at the home of Mr. and Mrs. Archie McIntyre last weekend were Mrs. McIntyre's brother and family, Mr. and Mrs. Vern Shaw of Wetaskiwin, and Sunday visitors were Dr. and Mrs. Moore and Mrs. Dais of Calgary.

Mr. and Mrs. Henry Hansen and children were last weekend visitors at the home of Mrs. Hansen's father, Bill MacIndoe at Vauxhall.

Community Club

The Ensign Community Club held their monthly meeting on Wednesday, Aug. 4, with the president, Mrs. Ted Howlett in the chair. Fourteen members and four visitors were present.

It was decided to have the annual turkey supper on Oct. 19. A note of thanks from the Mental Hospital at Ponoka was read for the three large boxes of clothing sent in July. A contest was held and won by Mrs. Alec Hagen. The surprise box was donated by Mrs. Nap Flebotte and won by Mrs. Jean Tester.

A lovely lunch was served by Mrs. Ollie McFadden and Mrs. Evelyn McIntyre.

Clarence Mote left Calgary by plane Saturday, July 23 for Elbe, Washington to join Mrs. Mote and Earl who have been visiting at the home of their son-inlaw and daughter and family for the past three weeks. All reurned home on Friday of last week.

Mr. and Mrs. Harry Brown of Okotoks were visitors at the B. Brown home on Thursday and Friday of last week.

Mr. and Mrs. Harold Hanson returned home last Friday after a two week holiday in the United States and west coast.

Mr. and Mrs. Harold Parker motored to Golden B.C. last week. Their grandaughters returned home after holidaying with their grandparents.

Mr. and Mrs. Jim Wells of Calgary and Mrs. A. Girard of Edmonton were visitors at the home of Mrs. O. Paton on Sunday. On Sunday afternoon Mrs. Paton accompanied them to Great Falls, Montana for a few days holiday.

Mr and Mrs. Jack McFadden and baby have now moved to their farm.

Mr. and Mrs. Irvin Dugdale and family of Indus were Sunday visitors at the Nap Flebotte home.

Mrs. Connie Heide and sons Rodney and Lorry from Winnipeg were last week visitors at the Jake Heide home.

Mr. and Mrs. Lyle Hickey and children are visitors at the E.K. Brown home.

Deepest sympathy is extended to the Clarence Mote family on the death of his sister who passed away last week in Ontario.

Friends of the Erick Brown family were sorry to hear that his mother passed away last Sunday. Funeral services and burial was held in Vulcan on Wednesday, deepest sympathy is extended to them.

HERRONTON FARROW

Sincere sympathies go out to the Mace and Malmbarg families on their recent bereavement.

Marlene Tressidor was rushed to Calgary suffering from meningitis and her many friends wish her a speedy recovery.

Congratulations to Mr. and Mrs. David Gillanders on their marrage.

Mr. and Mrs. Stu Beagle and family spent last week-end in Lethbridge and took in the entire Lethbridge Rotary Baseball Tournament. Also going down for Saturday's games were Mr. and Mrs. Fritz Mason and Cindy and Mr. Earl Malmberg and boys.

Mr. and Mrs. Elroy Davies and family of Lethbridge and Mr. and Mrs. Willard Davies of Edmonton were week-end visitors at the home of Mrs. Mable Davies and Doug.

Mr. and Mrs. Cam Stewart and David and Mr. and Mrs. Ray Despas and Barbara have all been away on holidays.

Lloyd Groenveld, Wayne Thurber, Marvin Despas and Murray Leslie were recent Banff visitors.

Mrs. Arthur Berger and boys of Edmonton spent a couple of days visiting at the home of her cousin, Mr. Stu Beagle and family.

The Pool Elevator repair crew have been doing considerable work at Herronton.

Also the County road repair are busy working in the district.

Mr. and Mrs. Harry Weber and family spent a week at Waterton last week.

Mr. and Mrs. Fritz Mason and family attended a class reunion of former Arrowwood students of 35 years ago which was a picnic in Calgary.

NICHOLS TILLAGE TOOLS
A complete line of Tillage Tools designed for Western Canadian conditions. Oil hardened and tempered for longer life.
COMPARE THE WEAR
Write for literature and the name of the Nichols Dealer nearest you
Dealer Inquiries Invited
CANADIAN DISTRIBUTORS
NOBLE CULTIVATORS LTD.
BLADE
NOBLEFORD, ALBERTA, CANADA

MILO MOTOR SERVICE ---------- MILO
BRIGHT ROBERTSON -------- CARMANGAY
M. R. MORRISON LTD. ---------- VULCAN
H. L. GOLDTHORPE ---------- LOMOND

GENERAL TRUCKING
Livestock, Grain, Coal etc.
Day or Night — Any Time
C. R. Middleton
Phone R608, Champion or 413, Vulcan

DIAL WATER WELLS
50 ft. to 500 ft.
Dial 107 A. L. Dial
Box 28
BARONS, ALTA.
Supplies: Casing, Pipe, Pumps, Well Screens
Services: Drilling, Testing, Installations, Repairs
MACHINE OWNER OPERATED
Member of Alberta Water Well Drilling Assoc.

PROUDLY WESTERN

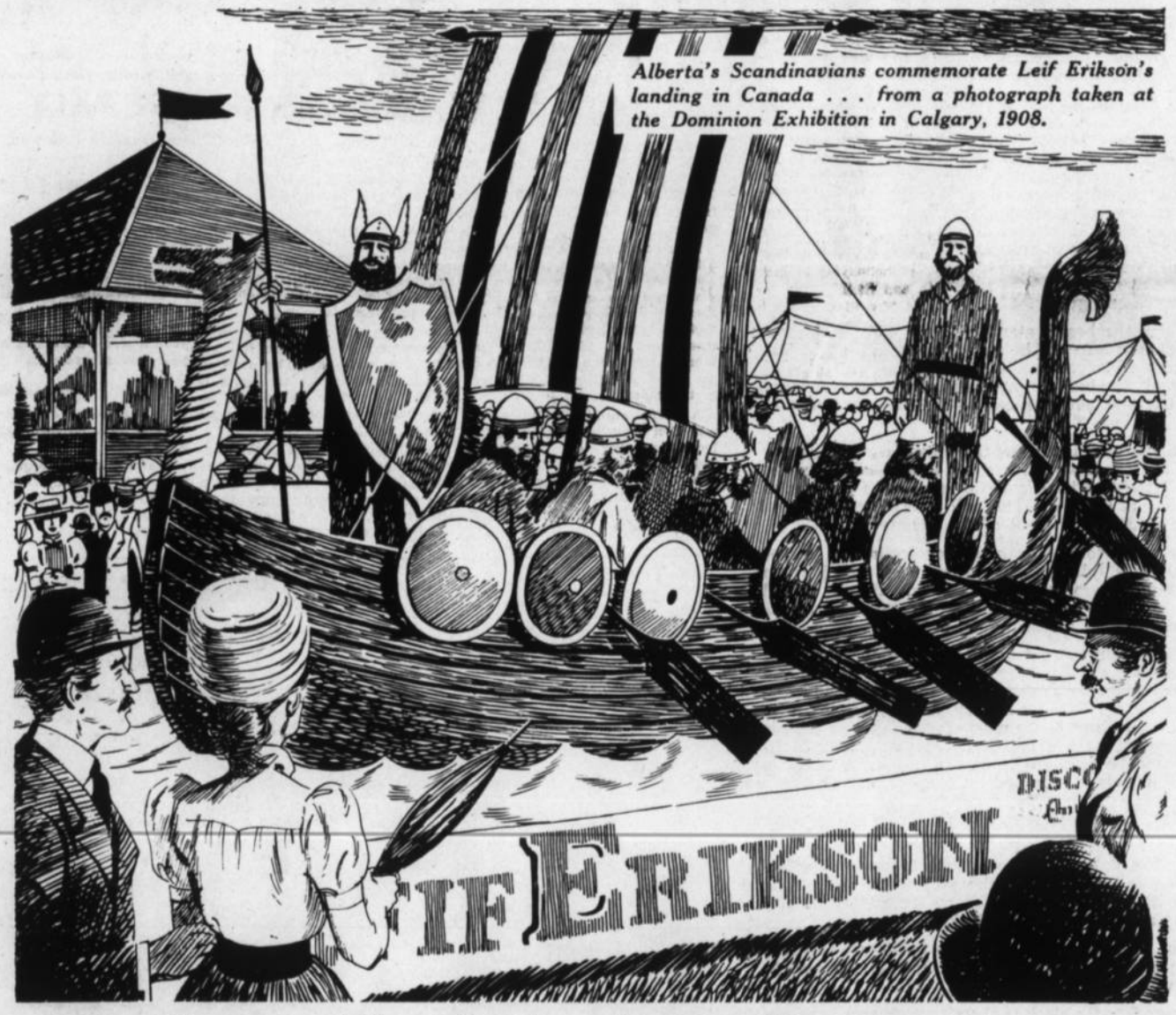

Alberta's Scandinavians commemorate Leif Erikson's landing in Canada . . . from a photograph taken at the Dominion Exhibition in Calgary, 1908.

A Salute to Alberta's Scandinavian Population . . .

It may well be that Leif Erikson and his Vikings reached the shores of Canada 500 years before Columbus discovered the North American continent, and that actually the Scandinavians were the first Europeans to know of the existence of this vast country. Be that as it may, the people of Iceland and of Norway, Sweden and Denmark—when they came to Western Canada in homesteading days at the close of the 1900's and the beginning of the 20th century—showed a pronounced affinity for this land. Most of them had made their homes first in Minnesota and the Dakotas—but, settling here, they found Alberta curiously akin to their original homes—lying within the same latitude belt and offering the promise of the prosperous farming and dairying industries they had known in Europe.

Proud of their heritage, Alberta's Scandinavians may well be proud also of their contribution to Alberta's development. Their pioneers established at least a half-dozen of Alberta's towns, most of its cheese factories, and many of its finest dairy and mixed farms, and today Scandinavian names are respected and honored in Alberta in every walk of life.

CALGARY
GINGER ALE

CALGARY BREWING & MALTING CO. LTD.
Proudly Western since 1892

TRUST YOUR TEXACO FARM SUPPLIER FOR PROMPT DELIVERIES
He's ready to supply you with...
ADVANCED CUSTOM-MADE HAVOLINE — the Motor Oil that prolongs engine work life!
Leading farmers know from experience that Havoline is the finest Motor Oil for trucks, tractors, combines and cars. It keeps engines clean, beats engine sludge, rust, bearing-eating acids, and reduces operating costs.
IT PAYS TO FARM WITH TEXACO
ALEX GRANT
Phone 150 Vulcan

VULCAN FUNERAL HOME
GEORGE WISENER
24 HOUR SERVICE
for complete funeral arrangements
Phone 233 Vulcan

J. WORTHINGTON
Sales Service
PHONE 143 CHAMPION
Used Harvest Machines
I.H.C. No. 120 SWATHER
MASSEY-HARRIS No. 21 COMBINE
MASSEY-HARRIS No. 27 COMBINE
—Let's deal on these—

Attention

ANTELOPE HUNTERS

1960 SEASON—OCTOBER 24-29

1,850 Antelope Permits to be issued

1960 antelope license applications have been mailed to successful and unsuccessful applicants for 1958 antelope permits.

If you do not receive an application form by the 13th of August and want one, forward your request for an application to Fish and Wildlife Division, Natural Resources Building, Edmonton, Alberta. Do not send any money until advised.

Upon receipt of application you should:

1. **Read instructions on card carefully.**
2. **Fill in information required, including your address (in two places).**
3. **Return the entire application in an envelope.**
4. **After September 5th all applicants will be notified as to whether they have been successful or unsuccessful in obtaining a permit.**
5. **The successful candidates should forward the license fee upon notification of their eligibility for an antelope license.**

FISH AND WILDLIFE DIVISION
DEPARTMENT OF LANDS AND FORESTS
PROVINCE OF ALBERTA

AUCTION SALES

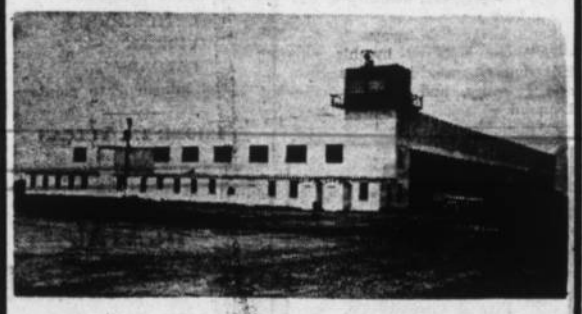

— AUCTIONEERS —
GEO. MacLEAN GERRY GOING

REGULAR FRIDAY AND SATURDAY SALES:—
Please Note:— We are open every Thursday night until 11:00 p.m. Please bring your livestock in early.

FRIDAY, AUGUST 12th—
Regular Cattle Sale.
Customers are advised to watch their yearling steers and heifers as those that are not carrying enough weight are being discounted. At this time it looks advisable to keep them in the lot until they weigh at least 850 pounds.

SATURDAY, AUGUST 13th—
Regular sale of hogs and miscellaneous items.
We are open to receive market hogs.
We Sell Our Market Hogs to the Highest Packing House Bidder.

High River Auction Mart Ltd.
— PHONE 3022 —
— Farm Sales a Specialty —
"Auctioneering is Our Business — Not a Sideline"
— Consult Us for Dates and Information —

Champion

Mr. and Mrs. Henry Ferguson, Norma and Lyle and Mr. and Mrs. Adam Ferguson were recent visitors at the home of Mr and Mrs. Vic Ferguson at Ponoka. Norma remained to holiday for a week at Ponoka.

The following pupils of Mrs. John Worthington passed music exams: Grade 1, Pat Allon, pass; Grade 1, Glenda Hilz, pass with honors; Grade V, Patsy Worthington, pass.

Mrs. Minerva Hammer and daughter Selma of Hussar were Sunday visitors with Mr. and Mrs. E. D. Nowlin.

Mr. and Mrs. Chester Dow and son Charles of Denver, Colorado were recent visitors at the home of Mr. and Mrs. Adam Ferguson.

Friends will be sorry to hear that Robert Doyle is a patient in the Carmangay Hospital.

Lorraine and Ernest, Jr. Nowlin have been visiting relatives in Creston, B.C., for the past two weeks returned home on Friday. They were accompanied by their aunt, Mrs. C. Christensen and their grandmother, Mrs. Mather. Mrs. Christensen returned to Creston on Saturday, while Mrs. Mather remained to visit for several weeks.

Mr. and Mrs. Merlin Rhodes and small daughter returned to their home in Pincher Creek on Saturday morning.

Mr. and Mrs. Jack Thomas of Portland, Ore., visited at the home of Mr. and Mrs. P. Gatenby last week. They hadn't seen them for over 32 years.

Sympathy is extended to Holley Smith on the death of his father, Homer E. Smith of Pillsbury, N.D. Mr. Smith was born June 17, 1865 and died July 22, 1960. The funeral was July 26.

Miss Patricia Goetz of Calgary has been holidaying at the home of Miss Patsy Smith.

Miss Joan Schwinghammer and Bob Kuzieu of Calgary were Sunday visitors at the home of Doug Smith.

Mr. and Mrs. Harry Smith had Mr. Smith's nephew and family, Mr. and Mrs. Kenneth Smith and family of Grand Prairie as brief visitors on Monday.

Mrs. Pat Mahoney of Calgary spent a few days at the home of Mr. and Mrs. R. Hummel last week.

Mr. and Mrs. B. Hanley had as weekend guest at their home, Mrs. Helen Man, and Conrad Man of Winnipeg, Man., and Mrs. J. Settar of Calgary.

Mrs. T. Holm and Mrs. H. Jopling attended a trousseau tea for Miss Sharon Redding in Lethbridge on Friday.

Mr. and Mrs. Ross Chambers and family of Armada were Sunday visitors at the home of Mr. and Mrs. Don Clifford.

Mr. and Mrs. James Brown and family of Calgary visited Sunday at the home of Mr. and Mrs. C. J. Versluys.

Bev Decker who has been working for Calgary Power in Calgary spent the weekend at her home here.

Gerrie Blackford has been spending some of her holidays in Lethbridge at the home of Mr. and Mrs. Brian Blackford.

Mrs. E. Sisson has been holidaying in Calgary at the home of her sister.

Mrs. Barbara Hildebrandt left last week for a three-week holiday to be spent with her cousin Mrs. Mabel Jones of Chehalis, Wash., and relatives of her mother and father at La Crosse and Madison, Wisc. Garry and Brian are staying with their brother-in-law and sister, Mr. and Mrs. Ronnie Massey.

Kathy Matlock flew home on Friday after holidaying with Marie Matlock of Seattle, Wash.

Mrs. Goodman and family of Camloops, B.C., visited at the home of Mr. and Mrs. Henry Ferguson last week.

Skipper Jones returned home on Monday after spending several days in the Carmangay Hospital.

Mr. and Mrs. P. Gatenby are staying at the home of Mr. and Mrs. Ken Gatenby in Vulcan, while they are away on holidays.

Mr. and Mrs. Vernon Jordan and family are holidaying at points in the U.S. and Banff.

Mr. and Mrs. Richard Latiff and family of Ponoka are visiting at the home of Mrs. L. Latiff.

Mr. and Mrs. Glenn Long of Toronto, Ont., are bing congratulated on the birth of a 8 lb. 4½ oz., daughter, Twyllia Lorraine, born July 18.

Mr. and Mrs. Eli Hopkins and Mr. and Mrs. Jim Hopkins and Butch motored to Carbury, Man., last week to visit Mr. and Mrs. Nick Hopkins and family. Nick left on Tuesday for Germany where he will be stationed for three years. Yuonne and the children will follow at a later date.

Mr. and Mrs. Mac Graves had as guests at their home on Sunday, Mr. and Mrs. Wes Gorrell and family of Calgary and Mr. and Mrs. W. Daub of Lethbridge.

Mr. and Mrs. Kieth Graves had as their guests over the weekend, Mrs. Graves' parents, Mr. and Mrs. W. Poffenroth of DeWinton.

Mr. and Mrs. Don Buchan had as weekend guests, Mr. Harrison Caufield of Lomond and Mr. and Mrs. Harry Caufied and Dennis of Calgary.

Mr. and Mrs. Bruce Stewart of Calgary visited relatives in town on Sunday.

Mrs. S. Pasolll, Mrs. E. Englehart and Mrs. D. Clifford were Lethbridge visitors on Friday of last week.

Mr. and Mrs. A. Howerton were business visitors to Lethbridge on Friday.

Extra prize point Specials, 3 for $1.98. All face and body creams and cream sachets, $1.50. Many specials for men. New Cream Shampoo, introductory offer, 49c. Next order date Aug. 12. Phone 50 and I will call. Elva Stewart, Champion. 1-x

The Amity Club entertained Mrs. Don Versluys at the home of Mrs. Henry Ferguson last week. She was presented with a gift from all the ladies present.

Mrs. H. Cowgill has returned home after spending several days in the Vulcan Hospital.

Miss June Hames, who recently completed her course in physchiatric nursing at Ponoka, is holidaying at her home here.

Mr. and Mrs. Joe Friedel and John Klecher of Marshall and Ellsworth, Wisconsin, visited at the home of Mr. and Mrs. F. Little over the weekend.

THE PRESERVING KETTLE
by GENERAL FOODS KITCHENS

Blueberry and Currant Jam—a wonderful addition to your preserves cupboard! Incidentally, this is the jam that ranks in first place with most kiddies!

BLUEBERRY AND CURRANT JAM

Yield: about 10 medium glasses (5 lbs. jam)

4 cups prepared fruit (about ¾ quart each ripe blueberries and red currants)
7 cups (3 lbs.) sugar
½ bottle Certo fruit pectin.

First, prepare the fruit. Crush thoroughly about ¾ quart fully ripe blueberries. Stem about ¾ quart fully ripe red currants, and crush thoroughly. Combine fruits and measure 4 cups into a *very large* saucepan.

Then make the jam. Add sugar to fruit in saucepan and mix well. Place over high heat, bring to a *full rolling boil*, and *boil hard 1 minute*, stirring constantly. Remove from heat and at once stir in Certo. Skim off foam with metal spoon. Then stir and skim by turns for 5 minutes, to cool slightly to prevent floating fruit. Ladle quickly into glasses. Cover jam at once with ⅛ inch hot paraffin.

Puzzled about pectin? It's the jelling substance found in all fruits in varying amounts. Certo is pectin extracted from fruits rich in this natural substance, then refined and concentrated. When you follow the tested Certo recipes, your jams and jellies always set just right.

More recipes—more hints. Watch for them! If you have any problems with your jam or jelly, do write us. We'll be glad to help.

EVANGELICAL FREE CHURCH OF CHAMPION
Rev. J. O. Hoel, Pastor
Sunday, Aug. 14th
11:00 a.m.— Sunday School
12:00 p.m.— Morning Worship
Rev. Abe Friesen, recently of Japan, will be speaking at the morning service.
7:30 p.m.— Evening Service

QUEENSTOWN

Mr. and Mrs. W. D. Campbell of Calgary and Mr. and Mrs. L. C. Gilliland of Burlingame, Calif., were recent guests at the Frank Durston home.

Miss Kathryn Popoff of Calgary was the recipient of many and useful gifts at a bridal shower held in her honor on Saturday afternoon in the Legion Hall, Queenstown. Kathryn was a former resident here and is a bride-elect of Aug. 20. Mrs. Wm. Watt of Calgery, a former school-mate made the presentation.

Mrs. Mike Popoff and Mrs. Gordon Marshall of Calgary were weekend guests of Mr. and Mrs. Walter Kowaleski.

Mr. and Mrs. Jesse Lahd, accompanied by Mr. and Mrs. Paul Lecuyer and Mr. and Mrs. George Elder, spent Sunday at Pine Lake.

Mr. and Mrs. Stanley Brown and members of their family spent Sunday at Kananaskis Lake and other spots of interest.

Mrs. Lily Long and Mrs. Leonard Marks are visitors at the Jack Long home.

Mr. and Mrs. Wray McCallum spent a few days shopping at Kalispel, Mont., with Joyce, Grace, Ian and Glen accompanying them. They also called on Mr. and Mrs. S. Hagg at Milk River en route.

Mr. and Mrs. Maurice Edwards were in Creston, B.C., for a few days picking fruit and holidaying.

Mr. and Mrs. Tom Daw and family, also Mr. and Mrs. Jack Bushell, accompanied by Mr. and Mrs. Bushell, Sr., of Calgary are in Weyburn, Sask., attending a family re-union.

A. E. Howerton
CHAMPION
NORTH STAR GAS & OIL
Expert Mechanical Service
on all types of cars, trucks and tractors
—Phones—
Bus. 18 Res. 104

For Dependable Service, Installations and Wiring at Lowest Possible Prices, see—
- FRIGIDAIRE APPLIANCES
- ZENITH RADIO AND TV SETS
- JACUZZI PUMPS
- GENERAL ELECTRIC APPLIANCES
- RCA WHIRLPOOL APPLIANCES
- RCA RADIO, TV AND STEREO SETS
- LIGHTING FIXTURES

VULCAN ELECTRIC CO.
— Phone 127 —

LITTLE BOW FARM SUPPLIES
10 Miles East and 1 Mile North of Champion

4 H.P. GARDEN TRACTOR complete with blade and mouldboard plow. Excellent condition.
New price $330. Only $140
SPECIAL REDUCTIONS on all Fishing Supplies.
GAREAU BLADES— We can now supply your requirements.
SEABREEZE TAPE RECORDER, demonstrator, complete with three tapes, only $189.50
BALER TWINE— 10% Discount on advance orders.

NOTICE
FREE! EXTRA SPECIAL!
UP TO 1200 CREDITS for the hostess holding a Stanley Tea Party in the month of August. Also, we have many new products and premiums now. Come, call or write
Your STANLEY Dealer
MRS. S. GUNDERSON
Phone 102 or 1206 CHAMPION, Box 183

HARRIS MOTORS
CHAMPION

TRAILER SPECIAL
15 FT. SANTE FE TRAVEL TRAILER, 1960 model, with Daveno bed, water tank, awning rail, 5 Jalousie windows, propane tank, propane light, outside table clips, full size all metal screen door and many other features. Sleeps five. Regular price $1545. SPECIAL **$1190**
—Merriman and Leisurehome Trailers—

TRACTORS FOR SALE
- **MODEL 444 MASSEY-FERGUSON DIESEL, 1500 hrs., hydraulics.**
- **MODEL 55 MASSEY-FERGUSON 1954 TRACTOR, 1200 hrs., new rear tires, hydraulics.**

1—15-FT. COCKSHUTT SWATHER
1—No. 26 MASSEY-HARRIS COMBINE

HARRIS MOTORS MASSEY-FERGUSON
Phone 10, Champion Plymouth-Chrysler
Merriman and Leisurehome Trailers

Try Advocate Classifieds

Massey-Ferguson Limited
MORE HORSEPOWER— LESS MANPOWER... THE KEY TO MORE PROFITABLE FARMING

The basic principle of sound farming economy is getting the maximum amount of work done at the lowest possible cost. The only way this can be accomplished is with modern farm machinery

Modern farm machinery is designed to do more work in less time at lower cost. More horsepower per man allows you to reap full benefits from today's more productive farming methods by keeping labour costs in line. It also assures you of a reliable work force you can swing into action at a moment's notice. Critical farm operations get done without delay and without depending on the availability of high cost farm labour. Whatever kind of farming you do you can look to Massey-Ferguson for the machines and implements that will do every job faster, more efficiently, and more economically.

See your Massey-Ferguson dealer.

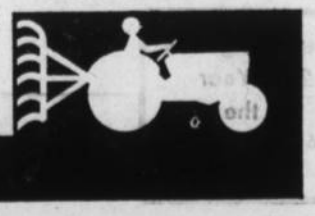

The Vulcan Advocate

"Serving the County of Vulcan"

Member Canadian Weekly Newspapers Association and Alberta Weekly Newspapers Association

Founded in 1913 by Charles Clark

An Independent Weekly Newspaper issued every Wednesday afternoon at the office of publication, Vulcan, Alberta. Subscription price per year: In Canada $3.00, United States and other countries $4.00. Single copy 7c. Advertising rates furnished on request.

Authorized as Second-class Mail by the Post Office Department, Ottawa

R. C. R. MUNRO
Editor and Publisher
P. M. Pickersgill, Assistant Editor

Vulcan Celebrates

The first "Shopping Day" sponsored by Vulcan merchants as a whole for many years will be held this coming Saturday, Aug. 13, as part of the celebration to mark the completion of Vulcan's initial street hard surfacing program. Practically all retail merchants in town have co-operated in the venture by offering genuine bargains and discounts.

The business men have gone a step further in celebrating their new-found freedom from the dust problem and have provided funds for free entertainment on Saturday in the form of a free show for children at the theatre in the afternoon, free swimming for children and a free street dance at night. Wholesale firms have co-operated in providing free hot dogs, coffee, soft drinks and ice cream, which will be dispensed from booths on Centre Street in the late afternoon and evening. The Vulcan Golf & Country Club has offered the use of the golf course and club house free of charge on Saturday to residents of the County other than in the immediate local area of Vulcan, Kirkcaldy and Ensign.

An exhibition baseball game between Champion and Vulcan at six p.m., is an added attraction, although not in the free category.

Acceptance by the general public of this form of celebration and shopping day will likely determine whether or not a shopping day along similar lines will become an annual event.

Parkinson's New Law

Some years ago a British economist C. Northcote Parkinson, rocked government bureaucracies everywhere to their foundations by enunciating what he called Parkinson's Law. That law may be summed up in the single sentence, "Work expands so as to fill the time available for its completion."

If one accepts the validity of Parkinson's Law, it follows that the more people there are on a job the sooner it doesn't get done, and therefore the more people are hired to help not finish it.

Now Mr. Parkinson has come up with a new book — this time about government and taxes. In it is found Parkinson's New Law, which says that, so far as government and taxes are concerned, "Expenditure rises to meet income!"

Maybe that's the way it is in Britain. But here in Canada, in view of the budgetary deficits of recent years, Parkinson's New Law would have to be changed to read: "Expenditure rises without regard to income."

—The Printed Word.

It has been found that most of the initial rescue work in disasters is done by amateurs.

Harm can be done by those not knowing the proper methods of rescue.

A shopping habit, like others, is hard to break

—That's why people prefer to shop in the stores to which they are most frequently invited—those stores which tell of their offerings in

THE VULCAN ADVOCATE

Advocate Classifieds

Classified Advertising Rates

2 cents per word first insertion, minimum charge 50 cents; 1 cent per word second and subsequent insertions, minimum charge 25 cents.

In Memoriam and Cards of Thanks are charged at 2 cents per word with a minimum charge of $1.00.

FOR SALE—MISC.

DUO-THERM Oil Furnace for sale. Phone 376 or 41. Harry Peard, Vulcan. 2-3p

MOTORCYCLE for sale— James Cadet 150 c.c. Condition like new. Write D. Soderquist, Box 57, Carmangay. 2-2x

SILVERLINE Camp Trailers for glorified camping. Come in three sizes. 10'x6½' may be seen at my residence. J. Lundy Findlay, Agent, Vulcan. 2-3x

3200 ft. shiplap siding, 1700 ft. 2 in x 6 in. 20 ft., 1500 shingles. This lumber is all new, dry, piled, inside 12 years. Today's new price $939.50 — will sell for $600. Write Box X, Advocate. 1-2p-tfx

YOUNG TURKEYS for sale. $4 each. 14 pounds each. 2 miles east, 1½ miles north of Corner Store. John Schutt, Vulcan. 1-3p

FRYERS, approx. 4 lbs. Phone R1317, Vulcan. 1-3p

BOAT FOR SALE— 2-year-old Munroe Cruiserette with lamp, batteries, deck fittings, anchor, and cushions. Mercury motor, electric starter, fully equipped. 25 h.p. Brand new Tee-Nee trailer. New price $2400. To you $1150. Phone Amherst 93524, Calgary. 1-5x

FOR SALE-- Two 50' lots served by water and sewer, in residential area. Contact Wes Fulton at J. M. Jamison Insurance Agency. Phone 28, Vulcan. 2-3x

VE-4 Wisconsin Air cooled Motor. 25-h.p. Like new, $200. See A. Pobst, Arrowwood or phone R804, Arrowwood. 1-2p

FOR SALE— Two 10x10 folding doors complete with hardware. One in need of repair, the other like new. Phone 377, days only. 50-tfx

KIRK'S FURNACE, suitable for garage or hall, complete with 36" burner, stoker and forced air, 36" fan. New cost $3350. Cash or trade wheat or what have you. $1750. Richardson & Gould, Phone 19, Vulcan. 51-3x

KIRK'S STEEL FURNACE, forced air unit and stoker complete. New 5 years ago. Installing gas, so is available at once. Cost $1400 new, will sell for $600 cash. Also Coleman oil 30-gal. hot water heater, like new, $70. Push type lawn mower, practically new, $10. Phone 263 or see Bill Richardson. 51-3x

AVONS-- Special point sale is on. Klean Air Mist; Cologne mist. New demonstration of eye cream. Eye makeup and foundation creams. At my home on Saturdays. Champion representative, Phone 71, Beth Lawson. 49-7c

MOVING-- finished swathing — John Deere Swather 16-ft., other farm equipment and household articles. Fruit jars, canning sealer, large aluminum pressure cooker, small cream separator, 2 wicker doll carriages, electric train, new inlaid linoleum, table saw with ¾ horse motor, Frigidaire electric range, lawn mower, etc. Contact Fred Smith or phone R1410, Champion. 2-2p

BOW CITY COAL

Lump, Egg, Nut, Stoker, Slack

Open 8-5, Monday - Friday
8-12, Saturday
—also—
SAND & GRAVEL
Washed and Crushed by the Yard or Ton
Deliveries made
Brooks — Emerson 2-3716

BUNK BEDS for sale. $30. Apply 637, 2nd St. S., Vulcan. 1-2p

LIVESTOCK

BULLS— 2-year-old Registered Angus Bulls. Contact Edey Bros., Cayley, or The High River Auction Mart. 45-tfc

10 LONG YEARLING Steers for sale. Phone 1919, Vulcan. 51-tfx

FOR SALE OR TRADE for grain, Weaner and Light Feeder Hogs. Phone R308, Rainier. Joe Komistek, Scandia, Alta. 49-4c

GRAIN & FEED

BALED WHEAT HAY, for sale. Phone R2515, Vulcan. 1-1x

GRAIN— Quantity of Sangasta Rye, grown from registered seed. Also, quantity of baled alfalfa hay. Will sell cheap. What offers? Phone 75, Carmangay. Lorne Smith. 1-3x

PLACE YOUR hail insurance now. It costs no more to insure than at a later date — when it might be too late. Contact Wes Fulton at J. M. Jamison Insurance Agency. 50-3x

COVER CROP OATS and Sangaste Fall Rye for sale. Clayton Pure Seed Farm. Phone 121 or 2017, Vulcan. 2-3x

2000 bus. Campana Barley at my farm in Vulcan County. For details ,phone Les Greaves, Calgary, CR 7-3238. 2-2x

FARM MACHINERY

JOHN DEERE 16-ft. Swather in good shape; John Deere 16-ft. Surflex (one way) in good shape. Contact H. Filipchuk, Lomond. Phone R216. 1-3x

YOU WOULDN'T buy a tack hammer to drive spikes. Use the same judgement on post drivers. Investigate the Stephenson Self-Plumbing drivers with 450-lb. hammer, hydraulic operation. Sold by E. Stephenson, 6 miles south of High River. Phone 91-1413, High River. 49-6c

14-FT. 90 COMBINE, Massey-Harris, pickup with late model grain pan; 14-ft. 1957 John Deere Swather; New 16-ft. Massey-Harris wide level; 1957 Chrysler New Yorker; 1959 Vauxhall. Will take some wheat. Phone R611, Mossleigh. 51-2x

MASSEY-HARRIS COMBINE and P.T.O. No. 17. Phone 1606, Vulcan. 2-2p

ONE OWNER, 1952 Cockshutt S.P. Combine, No. 132. Excellent condition, ready to go to work. $400 put on it in 1959, including new main rubber, rub bars, concaves reversed, new bearings. With pick-up, price is $2500. Cockshutt Swather, 15-ft., in good shape, $300. The two for $2750. Contact H. E. Tindall, Champion. 2-3p

CARS & TRUCKS

USED PARTS for most cars and trucks. Wheat Centre Motors Ltd., Vulcan. 36-tfc

WHEEL ALIGNMENT and Wheel Balancing. Stop road wander and tire wear. Phone 96 for appointment. Wheat Centre Motors, Vulcan.

HOUSES & FARMS

FOR SALE— one 20'x24', storey and a half cottage, with 8'x10' and 6'x8' additions, fully insulated. Has 220 wiring and new shingles and interior. Contact Henry Lindstedt, Lomond, or phone R408. 1-2p

GENERAL STORE fully equipped, for sale, trade or rent. Four-roomed house. Gas pump. $1000 down plus stock. A. Dickinson, Queenstown. 1-2p

LATE MODEL 5-room dwelling with two lots and garage. For full particulars contact Wes Fulton at J. M. Jamison Insurance Agency. 50-3x

MODERN HOME in Champion for sale. Phone 84, Champion. 46-10p

BUILDINGS priced for quick sale. 28x20 four room cottage with 8x10 porch. Good condition, $1250. 8x10 stucco 2-room bunk house. Good condition. Would make a good grain bin, $300. These two buildings must be moved before Aug. 13, 1960. We will accept grain, cash or any reasonable trade. Richardson & Gould, Phone 19, Vulcan. 51-3x

Hi-way Trading Post and two dwellings. J. Lundy Findlay, Realtor, Vulcan. 2-3x

FOR RENT

HOUSE for rent or will sell. Close to downtown. Phone High River 912314. 1-1x

APARTMENT for rent. Unfurnished or semi-furnished. J. Lundy Findlay, Vulcan. 1-3x

3 or 4 ROOM modern basement suite for rent. Central gas heating. Use of laundry room. Sleeping rooms. Phone 441, Vulcan 43-tfc

ROOM in Bruce Block for rent to girls only. Partially furnished with electric stove. Call 339 or contact L. Bucher after 6:00 p.m. 48-6x

4-ROOMED APARTMENT for rent. Please phone 315, only at 6:00 p.m. 2-3x

FOR RENT— Bottom floor of McAfee house. J. Lundy Findlay, Vulcan. 2-1x

WANTED

A FARM of 2 sections, more or less. Contact Box Y, Advocate. 2-3p

WANTED— Good 12-ft. Double Disc. Phone 2417, Lloyd Jones, Vulcan. 50-tfc

WANTED TO BUY— Older Canadian coins. Phone 429, Vulcan. 1-1x

WANTED FOR CASH— 1500 bus. feed wheat, 500 bus. feed oats. Appply Box 159, Champion. 2-3p

WANTED— Heavy Duty stock well pump, 1½ in. pipe from body. Contact Herresvele Bros., Barons, Alta. 2-2p

HELP WANTED

CLERK-TELLER WANTED

Grade 11 or better preferred.

Write Box 460, Claresholm 2-2x

WANTED— Correspondent for the Majorville district. The Vulcan Advocate, phone 36. snx

HELP WANTED, MALE

RELIABLE FARM HELP for fall season. State wages and particulars. Write Box Z, Advocate. 2-1p

EMPLOYMENT WANTED

HAVE BALER — WILL TRAVEL Custom Baling done the New Holland way. Phone 2703 or 2710, Merle Smith, Vulcan. 48-tfc

CUSTOM BALING Wanted. Phone Lloyd Jones, 2417, Vulcan. 49-tfc

WANTED— CUSTOM BALING. Ray Elliott, Phone R507, Lomond. 50-10p

ESTRAY

HOLSTEIN HEIFER, 1½ years old has strayed from home. Would finder please phone 1606, Vulcan. 2-3p

PERSONAL

FOR YOUR BEAUTY Counselor Cosmetics, contact your new agent, Mrs. H. Jopling. Phone 44, Champion. 2-tfx

OLD, RUNDOWN? Ostrex Tonic Tablets help "pep-up" thousands of men, women past 40. Only 69c. At all druggists. 48-12c

EDUCATIONAL

BE A HAIRDRESSER

Join Canada's Leading School. Great Opportunity. Learn hairdressing — pleasant dignified profession — big wages. Thousands successful Jacobson's graduates. America's greatest system. Illustrated catalog free. Write or call Jacobson's Beauty Academy, 128A 8th Ave., West, Calgary, Alta.

LEGAL NOTICES

NOTICE TO CREDITORS

IN THE ESTATE OF CECIL HERBERT SMITH, late of Vulcan in the Province of Alberta, Retired, deceased, who died on the 16th day of June, A.D. 1960.

TAKE NOTICE that all persons having claims upon the estate of the above named must file with the Solicitor for the Executor of the said estate by the 21st day of September, A.D. 1960, a full statement of their claims and of securities held by them.

J. M. JAMISON
Solicitor for the Executor
Vulcan, Alberta 2-x

CARDS OF THANKS

We wish to extend our heartfelt thanks to our friends and neighbors, and, to the crew of the Oland Construction, who worked so tirelessly to rescue Marvin and Julius last Monday. Words cannot express our thanks to those who worked so steadily for that 3½ hours to save the life of our son.
—Violet and Leonard Huff. 2-1p

I would like to thank all my friends, neighbors, and relatives, for their words of sympathy, flowers, and cards, sent to me during the loss of my dear mother, Mrs. Mary Durand. 2-1x
—Mrs. Florence E. Hart, Lomond.

I wish to thank the doctors and nurses of the Carmangay Hospital, and also thanks to the friends, neighbors, and Canadian Legion, who sent flowers and candy. Many thanks to my neighbors who did my summer-fallowing, and to Graff Gunderson for taking me to the hospital.
—Ed. Marshman. 2-1x

We wish to thank all those who sent cards and flowers and who were so kind during our recent bereavement. A special thanks to the Legion and Auxiliary for their help after the funeral. It was greatly appreciated. 2-1x
—Ed Marshman and family.

IN MEMORIAM

COCKWILL— In loving memory of Sydney and Ellen Cockwill; Dad, who passed away Jan. 7, 1951, Mother, who passed away Aug. 9, 1957.

Home at rest, so sweetly sleeping,
In thy Father's tender care
Where there is no pain or weeping,
None on earth can harm you there.

—Lovingly remembered by their family. 2-1p

BROTHERWOOD— In loving memory of our father, Mr. William J. Brotherwood, who passed away August 21, 1954.

The world may change from year to year,
Our lives from day to day.
But the love and memory of our Dad
Shall never fade away.

--Ever remembered by his sons Bill and George, daughters Kate and Dorothy, and their families, Lomond. 21-1p

CHURCH NOTES

THE WHEATBELT MISSION
The Anglican Church of Canada
Rev. R. H. Johnson
Church in Summer Recess
No services until Aug. 21. For special services contact Brian Todd. Phone R1811. 50-4c

PENTECOSTAL CHURCH
G. W. Lagore, Pastor
10:30 a.m.—Sunday School
11:30 a.m.—Morning Worship
7:30 p.m.—Evening Service
Services in the New Church
Everybody Welcome

UNITED CHURCH OF CANADA
VULCAN
Rev. Donald A. Sharpe, Minister
11:15 a.m.—Morning Service

THE EVANGELICAL LUTHERAN CHURCH
Milo — Lomond — Enchant
N. D. Foster, Pastor
Box 30 Lomond, Alta.
Phone 57

VULCAN CHURCH OF CHRIST
Anthony Pearce, Minister
Phone 457

Sunday Services
at 11:00 a.m. and 7:30 p.m.
Meeting for Bible Study and Prayer, Tuesday at 7:30 p.m.
You are assured of a warm welcome at the Church of Christ.

GRACE EVANGELICAL UNITED BRETHREN CHURCH
Rev. G. F. Wuerfel
Sunday Services:—
10:00 a.m.—Worship Service
11:00 a.m.—Sunday School
7:30 p.m.—Evening Service
Week-day Services:—
Tuesday
7:30 p.m.—Prayer meeting
Thursday
7:30 p.m.—Youth Fellowship
A friendly welcome to all

R. W. Beeston
PHYSIOTHERAPIST
At Mrs. Jack Marshall's
Vulcan, each Monday
Phone 260 for appointment

F.U.A. Insurance
AUTO & FIRE
with Co-operative
Fire & Casualty Co.
Discount
on Farm Cars & Trucks and Class 1-A Select Drivers
HERB BENDER
F.U.A. Insurance Agent
Phone 407, Vulcan
Alberta Wheat Pool No. 3

WEBB TRANSPORT
LETHBRIDGE
VULCAN
CALGARY
and intermediate points
PHONE 276, VULCAN

F. U. A.
AUTO & FIRE
INSURANCE
with Co-operative
Fire & Casualty Co.
— DISCOUNT —
on Farm Cars and Trucks
BERT BLIMKIE
F.U.A. Insurance Agent
Phone 52, Carmangay
Alberta Wheat Pool No. 1

DENTAL PLATES REPAIRED
Same days as received
DIETRICH DENTAL LABORATORY
Ste. 1, McLeay Block
1 door east Garden Hotel
Phone FA-77244,
Lethbridge

It's CASE for quality Farm Machinery

IT'S R & G FOR SERVICE

It's DODGE & DESOTO for transportation

Celebrating Our 25th Year in the Automobile Business

RICHARDSON & GOULD LTD.

DODGE - DESOTO - J. I. CASE

Phone 19 WE ARE ALWAYS PLEASED TO SERVE YOU Vulcan

OUR POLICY
Fair Dealing
Good Service

Shopping Day SPECIALS

★ SUMMER HATS AT HALF PRICE
★ HANDBAGS AT HALF PRICE
★ CUPS & SAUCERS AT HALF PRICE

A balloon will be given away to each child accompanied by parents

Vulcan 5c to $1.00 Store
"Where Regular Prices are Always Bargain Prices"

Eight Months Active Negotiations Fruitful

It is doubtful if $47,000 has ever been spent by Vulcan in such a spectacular manner, as has the paving investment.

Since the year 1910 when the Elves brothers opened Vulcan's first store and 1913 when Vulcan became incorporated as a village with E. M. Clark as Reeve, successive councils through the almost fifty year growth span have given sanction to utility companies or authorized spending of amounts double the $47,000 figure. Another major expenditure involved services such as the sewer and water which was laid in 1949 at a cost of $201,000.

This was perhaps of the more essential nature while the pavement might be considered in the luxury bracket; however having the results of a project laying exposed to the public rather than about 90% buried gives a greater lustre to the hard surface.

The green light on Vulcan's paving was given when the provincial government announced the paving or cement sidewalk grant last year. Various consulting firms had approached the council in the intervening eight months and the direct price bid by C. C. Parker, Whittaker and Company of Calgary on preliminary survey, contractors estimates and other costs, gave them the job. Three other contractors, all of Lethbridge, entered bids with Gallelli and Sons. Bids of $56,573.88, $59,472.72 and $55,574.53 (not including engineer's fees) were turned down and Gallelli's of $44,450.75 was successful. Engineering fees were an additional $3,250.

The whole scheme came to a head at a most opportune time as the accepted contractor was finishing highway work north of town and an estimated saving of about $6,000 was effected in having the equipment on hand and avoiding expensive moving from a distant location. Also, larger equipment was available which would not have been hauled in for local paving.

Approval for the soil-cement process was obtained in a roundabout way from the government who at first wanted proof of the new type of construction. The request went from council back to the engineers, who are promoting the soil-cement idea, and they referred back to the Alberta Research Council who have done tests on such paving.

Another selling point of the soil-cement is its lower cost because of the utilization of existing street surface. An estimate for the same amount of paving under previous methods is at $76,685.95, a difference of $28,985.20.

At present there is the possibility that actual cost of the job may be $300 under the estimate.

While on the job, Pius Schaetzle of the consulting firm gave assistance with drainage and runoff problems not actually tied in with the paved area. Work was done on the drainage problem at the Armouries corner where it is planned to run water off in three directions.

In his first year as mayor, Lundy Findlay heads the council who worked out the mass of details with businessmen and home owners affected in various ways with the project.

On the council is M. R. Morrison, with 14 years service, Ed Emelson, S. H. Joiner, with 1½ years each, Gary Ness serving his third year, and Frank Burchak and Walter Sutherland, both in their first year.

Taking an early part in negotiations was Mrs. E. Schrag, former town secretary. Now handling book work for the town is Malcolm Sinclair.

A handful of mayors and many councillors have figured in the spending of thousands of dollars and given countless hours guiding the town's growth and prosperity since the days of 1913 when 60 subscribers made up Vulcan's telephone directory.

Elder statesman on the town council is M. R. Morrison whose 14 years of unbroken service has been filled with a hand in Vulcan's greatest period of progress. He has served under three mayors, the first being W. D. Allan who was followed by Wm. Munro and presently Lundy Findlay. In November of 1949 Mr. Morrison figured in the successful completion of the town water and sewer system. Also on council that year were Ron Beuhler, A. G. Saxby, Bob Willard, Arnold Lloyd and Jim Shortt.

The year 1951 saw the propane air-mix distribution system installed in Vulcan by Central Gas and more recently in 1958, council authorized mercury vapor lamps as a modernization of Vulcan's street lighting.

Until the present paving project, the switch away from air-mix propane to natural gas from the Canadian Western Natural Gas Co. Ltd., was an involved but successful addition to Vulcan's services.

Mr. Morrison is also on the board of the Municipal Hospital and the Foothills Health Unit, is treasurer of the Vulcan Lodge Hall and the Vulcan United Church and as he says, "Sometimes I'm down at the Massey-Ferguson office," so these can hardly be called his reclining years.

VULCAN'S 1960 Town Council, gathered on Centre Street to watch the first pavement being laid are: Standing left to right, Mayor Lundy Findlay, councillors Ed Emelson and M. R. Morrison, secretary Malcolm Sinclair, consulting engineer Pius Schaetzle, W. Sutherland. Kneeling are Stu Joiner, Frank Burchak.

SPECIAL SHOPPING DAY

FOOD and FREEZER BUYS

Beef Roasts
Top Quality
Chuck - R-bone - Blade, per lb.
.39

Ground Beef
Our Best.
10 lb. Units
4.50

PALM
Ice Cream
2 HALF GALS. **1.79**

Weston's Famous BREAD
2 loaves **.35**

Round Steak
Top Quality
10 lb. Units
6.95

Creamery Butter
Palm
5 lbs. **3.25**

Dog Food
PERKY
10 tins **1.00**

I wish to thank the ratepayers of Vulcan for their splendid support and co-operation in the paving program.
—S. H. JOINER

Central Meat Market
PHONE 167, VULCAN

You're Invited
To attend Vulcan's
Shopping Carnival and Celebration on Saturday, August 13
to mark the completion of the 1960 street surfacing program

HERE ARE SOME OF THE ATTRACTIONS—

- Free afternoon shows at the theatre for children 16 and under.
  2:00 p.m. "Yellow Rose of Texas," with Roy Rogers and Trigger.
  4:00 p.m. "Disneyland" in Cinemascope and Technicolor.
- Free swimming for children.
- Free golfing for non-residents.
- Baseball game, Champion vs. Vulcan, at 6 p.m. (Regular admission)
- Opening ceremony at 9 p.m.
- Free Street Dance at 9:15 p.m., with music by Les Handley's orchestra from Coaldale. (Live broadcast over Radio CJOC, Lethbridge).
- Free hot dogs and ice cream. (Dixie cups donated by Purity Dairy). From 3 to 5 p.m.
- Big bargains and discounts at all Vulcan business places.

LOOKING NORTH from atop a shows the row of elevators fading Vulcan's business section this photo into the horizon.

We're Celebrating Our 10th Anniversary in Vulcan
August 1950 to August 1960
With 10% Discount On Everything for Saturday, August 13

10 YEARS IN VULCAN
10% ON TEXACO GAS
10% ON USED TRUCKS
10% ON TIRES

10% OFF

10% ON ALL PARTS
10% ON NEW COMBINES
10% ON WASH JOBS

25 YEARS IN THE AUTOMOBILE BUSINESS
10% ON LABOR
10% ON 11 USED COMBINES

10 YEARS

10% OFF

10% ON 10 USED TRACTORS
10% ON ACCESSORIES

10 YEARS IN VULCAN
10% ON 73 USED CARS
10% ON 5 USED SWATHERS
10% ON OIL

10 YEARS

10% ON USED SWATHERS
10% ON NEW CASE TRACTORS
10% ON GREASE JOBS

That's Right! 10% Discount on Everything at
RICHARDSON & GOULD LTD.
TEXACO — DODGE — DESOTO — CASE DEALERS
When you come to see Vulcan's new streets next Saturday, drop in to see us. We're always glad to meet new friends and renew acquaintances with old friends

FOR THE VULCAN SHOPPING DAY SATURDAY, AUGUST 13—

SPECIAL PRICES on Kenmore Automatic Washer and Thor Ironer

DISCOUNT GIVEN
. . . on all purchases at our store on Shopping Day, August 13.

MacDonald's Electric
Phone 159 Vulcan

CONSULTING ENGINEER PIUS SCHAETZLE

TAKEN AT THE START of the paving operation, Centre Street looks as though it were freshly broken prairie.

THIS VIEW is of Vulcan's business streets as it was in 1919 and is taken from a postcard sent by Glen Houlton, who was employed that year on the Jack McKay farm, to his mother at Thamesford, Ont. The picture was lent to the Advocate by Mrs. Tom Houlton.

Soil-Cement Process Could Be Answer To High Cost Of Street Paving

More than curious attention is being paid to the paving project just completed in town, by councils of other towns, municipalities, the provincial government and rival engineering consultant firms.

If the results of the soil-cement process are all that they have proven themselves to be in parts of the States there is likely to be a rising demand for such roads in many towns and cities, unable to finance previous paving methods.

Behind this drive to bring the soil-cement paving of Alberta is the perseverance and experience of Pius Schaetzle, consulting engineer of the firm C. C. Parker, Whittaker and Co. Ltd., Calgary.

Mr. Schaetzle is known throughout Alberta, particularly in the southern area of the province, for his work in engineering and construction of service facilities in towns and municipalities. Until this spring he had put in five years in such work at Fort Macleod and in all has had 18 years in the municipal field. When the C. C. Parker, Whittaker firm opened a branch dealing with phases of engineering at the town level, Mr. Schaetzle joined them. Already active interest is being shown by other towns because of the paving here. Tilley is considering following Vulcan's plan of paving, and other communities are at the negotiation level.

The soil-cement process described by Mr. Schaetzle is not new or untried. Only the fact that Vulcan is the first town in Alberta to receive it, makes the idea seem novel.

It was first experimented with in 1928 in the United States. In 1932 it was used on county road construction in Ohio and 26 years later in 1958 core sample tests proved it to be 50% stronger than when originally laid. Now, the government is using soil-cement on a test road in the Castor area and it is also being laid at Dawson Creek. A few other Alberta highway stretches have received this treatment.

The prime requisite in such an operation is a good firm sub-base which ensures paving possibilities. Earlier this year Mr. Schaetzle's firm took tests of Vulcan's sub-base and found good results. Usual construction procedure was followed on town streets. An average of eight inches of street top was excavated, trucked to a mixing plant, and mixed with calculated percentages of cement and water to meet local soil conditions. Then the mixture was hauled back and run through a spreader machine over the streets and compacted from eight and one-half inches to six inches.

An oil mixture seal-coat was run on the soil-cement to keep it from drying out too fast and also to serve as a tack-coat. This was allowed up to six or seven days setting time, depending on weather, and the final two and a half inch layer of asphalt was spread and compacted.

Two years ago another firm made an offer to the town regarding pavement but high costs forced the subject to be dropped. Under previous government requirements Vulcan's cost of similar paving would run from $70,000 to $90,000 whereas in utilizing existing material in the streets, the big haul of gravel is avoided, one reason for a reduced cost to approximately $47,000 for soil-cement paving of 18,500 square yards of Vulcan's commercial-road type and residential streets.

On the other hand, poor soil conditions can bring about expensive paving for a town even with soil-cement. The town of Olds was given as an example where, because of depth of loam, much excavating is necessary and 21,000 square yards of paving runs to $147,000.

Rather than clear a complete block of street-top away in the initial stages of the operation another method is employed by contractors of putting in a machine to remove, mix and re-lay on the spot. This method, however, does not give opportunity for close examination of sub-base for soft spots such as the few found on local streets.

Mr. Schaetzle expressed satisfaction not only with which contractors, Gallelli and Sons, for their fast but thorough operation but also with the patience of businessmen and townspeople during the upset downtown conditions. He said, "When I approached the town council with the announcement that the greater part of the downtown business section would have to be blocked off for up to three weeks I expected a loud outcry but they were most co-operative."

Regular checks will be made by the Calgary consulting firm on the condition of the streets and close inspection will be made next spring to see the results of the winter frost and spring thaw.

A man sure of his belief in the principals of soil-cement paving, Mr. Schaetzle said, "I had trouble earlier putting this over with several of the younger boys in our firm but so long as soil conditions and sub-base are right, there will be permanent pavement. You have those factors here."

BIG SAVINGS
by taking advantage of our
SHOPPING DAY SPECIALS

Coleman Gas Space Heaters
15% Discount

Gas Fired Water Heaters
15% Discount

Bath Sets - - 20% Discount

SPECIAL DISCOUNTS ON NUMEROUS OTHER ITEMS

These discounts apply to purchases for cash on Saturday, Aug. 13, or to orders received that day.

McNARLAND
Plumbing & Heating
Phone 379 Vulcan

We congratulate the Town of Vulcan
on the completion of the 1960 Hard Surfacing Program

We are co-operating in the
Special Shopping Day
Saturday, August 13
and will allow
$100.00 OFF
on any order for a NEW or USED COMBINE, TRACTOR or SELF-PROPELLED SWATHER signed on this date.

We will also allow a Special Discount of 5% on all CASH SALES of Parts and Miscellaneous Lines during the day.

DO YOUR SHOPPING IN VULCAN

M. R. Morrison Ltd.
Massey Ferguson — Noble Cultivators — Versatile Sprayers and Swathers — Easy Washing Machines
Wisconsin Parts Service

Now-days our Home-owners Policy gives you the property protection you need

You get fire . . . theft . . . liability insurance for your home with one policy, one premium. It's so convenient . . . so economical you can't afford to be without it. Call us for details.

GIBB'S
Insurance Service
PHONE BARONS COLLECT
Hours 8 to 5 — Phone 143
After Hours — Phone 57 or 121

Shopping Carnival Specials
Prices good one day only - Aug. 13 - 8 a.m to 9 p.m.

4-PIECE CANISTER SET
White with copper covers. Per set .99

PLASTIC PAILS
Regular 1.29. Special .79

GARDEN WHEELBARROW
For fall cleanup chores. Regular 10.95. Special 7.88

PLEDGE SPRAY WAX
Johnson's new furniture wax in spray can. Reg. .98 .49

3-PIECE BATHROOM ENSEMBLE
Waste Basket, Tumbler, Kleenex Dispenser. Reg. 4.95. Per set 1.99

10-LB. CHARCOAL BRIQUETTES
Regular 1.75. Special 1.29

DURAWARE ALUMINUM ROASTERS
Regular 5.95. Special 3.98

KOLD PAK SETS
3 plastic containers for fridge or freezer. Reg. .90 .49

PLASTIC GARDEN HOSE
Green opaque. 50 ft. lengths. Reg. 2.15 1.44

ANSCO CADET CAMERA
Complete with leather case and 2 rolls film 10.49

FIRE KING OVAL CASSEROLE
With cover and candle warmer. Reg. 4.49 3.39

ONE-PINT CASSEROLE
With cover. Regular 1.10 .88

68-piece Dinnerware Ensemble (Service for 6)
32-piece set Dishes, 12-piece Crystal Glassware, 24-piece Cutlery. All for 18.88

AUCTION SALE
At 3:30 p.m., on Saturday, Aug. 13 the following items and many more will be sold by Public Auction in front of our store.
Electric Clock — Sportsman's Stove — Tool Tote Tray — Small Barbecue — Wrought Iron Tables — Baby Bath — Ice Chest — Barbecue Accessory Set — 25-lb. Pail Gun Grease — Some Toys — Set Glasses in Rack — 2 Used Bicycles — Small Patio Tables — Boat Cushions — Straw Shopping Bags. 1 Used Vacuum Cleaner, etc., etc.

FREE
To the first 100 women who sign our Guest Book — a lovely Glass Bon Bon Dish.

Free Gifts
for children accompanied by parents.

Free Draws
for a Kiddies' Pup Tent and for a 5-ft. Fibreglass Unsinkable Boat. Value $49.95

THE FIRST ADULT to find an alarm clock which will ring at approximately 3:20 Saturday afternoon may keep it.

FLASHLIGHT BATTERIES
One-day Special
.20 ea. or 4 for .69

MARSHALL-WELLS STORES
J. WOLFE - OWNER
PHONE 11 VULCAN

C. C. PARKER, WHITTAKER & COMPANY LTD.
CONSULTING ENGINEERS
CALGARY EDMONTON

congratulate the Town of Vulcan

. . . on being the first town in Alberta to complete a paving project under the Provincial Government's five-year plan.

Vulcan is the first community in Alberta to use a soil-cement base course for a paving project, thus considerably reducing the cost of its paving program and at the same time assuring a firm, solid base for the asphalt paving.

Vulcan's "first" in the soil-cement base course for paved town streets deserves hearty congratulations and C. C. Parker, Whittaker & Company Ltd., are proud to have been selected as the Consulting Engineers on this project.

Vulcan Artificial Insemination Unit
Technician: PETER DEGENSTEIN
All Breeds of Cattle
All Sires Proven Performance
Phone 377 days (preferably before 10 a.m.) or Evenings 485.
For further information call at Veterinary Office

HELP US CELEBRATE
THE COMPLETION OF
Vulcan's Street Paving
— ON —
Saturday, August 13

Special
Full Course Dinner
YOUNG ROAST TURKEY
—or—
PRIME RIBS OF BEEF
with Yorkshire Pudding
Served 11:30 a.m to 8:00 p.m.

Adult's $1.00 Children 50c
EVERYBODY WELCOME
ROYAL CAFE
VULCAN

VULCAN 1960. Five hours after being opened to traffic, the town's wide streets were still wearing their new black coat from curb to curb. Freedom from dust? — it's wonderful!

Day Of Horse, Shovel Is Long Past In Contracting Business

From all appearances the crew of Gallelli and Sons, contractors for the paving, are well paid and well worked one week to the next.

Construction work now is principally a machine operation and for the most part requires skilled cat-skinners, dozer men and plant staff whose work, and pay, is a far cry from the days when a strong pair of hands on a shovel and a stomach for dust were the requisites.

With so much valuable equipment tied up and the work season so short, crew foremen have the alternative to produce or else with the result that when they bark an order, hands jump to a fast response with a similar alternative directed at them.

An eight or nine hour day means nothing to the crew who have wakened residents with their machines at 6 a.m. and still been on the job at 10 o'clock at night. Last Friday night a heavy rolling machine was still running up and down Centre street at 11:00 a.m.

While such a schedule leaves little time for night life or a hangover, one could suspect that the overtime is fairly terrific. Cat operators were earning up to $225 a week on the Vulcan project and it is not uncommon for such work to bring $11,000 to $14,000 a year.

Such a cat operator is George Willburg, in his early forties and living at Calgary, home base of the Gallelli enterprise. Willburg got his start, as so many operators did, clearing bush country. Machine work was his trade during the Second World War where he was connected with the 23rd Field Engineers. In 1950 he went with the Canadian force to Korea and in all has driven Cats in 13 different countries.

He has worked for several of the big construction outfits but recognizes Gallelli's growth in the last ten years has put them up with the top three firms in Western Canada with top working conditions and high pay.

To the observer, what with the physical drain, the heat, dust, long hours and somewhat nomadic existence, every cent of the pay check is earned.

A MAN AND HIS MACHINE

Oh Happy Day!
PAVED STREETS!
Truly a step forward for our town

OUR SHOPPING DAY SPECIAL
A 16" Portable Barbecue and Carrying Case
Adds that extra touch of pleasure to all your outdoor living. It comes to you as a B-A OIL COMPANY SPECIAL for only—
$2.00

Wheat Centre Motors Ltd.
Franchised Ford of Canada Dealer
Phone 96 Vulcan, Alta.

Shopping Day
SPECIALS

at Vulcan Electric Co.

SEA BREEZE TRANSISTOR RADIOS
Reg. 39. 95, reduced to 29.95
SMALL 5-TUBE MANTEL RADIOS
Assorted colors. Shopping Day Special 19.95
ASSORTED TABLE LAMPS
Special ..... 50% DISCOUNT
R.C.A. RADIO-PHONO COMBINATION
Reg. 395.00, now 295.00
1 ONLY FRIGIDAIRE RANGE
Reg. 224.50. Shopping Day Special 139.95
GENERAL ELECTRIC WASHER
Reg. 169.95, now 129.95

Refrigerator Specials
11 CU. FT. FRIGIDAIRE
Reg. 369.95, now 299.95
12 CU. FT. GENERAL ELECTRIC
Reg. 399.95, now 349.95
(Trade-ins Accepted)

Television Specials
1 ONLY R.C.A. 24" TELEVISION DEMONSTRATOR
New 409.95, now only 249.50
R.C.A. 21" TELEVISION
Reg. 309.95, Special 249.95
R.C.A. 21" TELEVISION
Reg. 349.95, now 289.95

Free Estimates on Wiring Jobs
— LARGE OR SMALL —
Expert Radio and TV Service
—On All Makes—

VULCAN ELECTRIC CO.
RADIO SERVICE PHONE 127 CONTRACTING
GENERAL ELECTRIC & FRIGIDAIRE APPLIANCES

VULCAN SHOPPING DAY
SPECIALS For Saturday, August 13

	Regular	Special
• 18" SWEEPS for Jeoffroy, John Deere, Graham-Hoeme, Cockshutt and Oliver Chisel Plows	3.50	3.20
• JACKALL JACKS	22.50	19.00
• GREASE GUNS, long type	7.85	6.50
• ARIENS GARDEN CULTIVATOR	169.50	139.00
• ELECTRIC POST HOLE DIGGER	100.00	85.00
• 47 FT. FARMHAND SPRAYER	465.00	398.00

• ANYBODY PLACING AN ORDER for New Machines, Attachments, etc., or for Melroe Pickups will get a Special Discount.

ACT FAST ON THE SPECIAL SHOPPING DAY
to make sure you are in on these bargains

Willard Equipment Ltd.
Phone 63 Vulcan

Remember . . .
This Saturday

SAVE! AT JENKINS
During the Big **CELEBRATION!**

Peanut Butter McColls 16 oz. 2 FOR .89
Refills CUT RITE WAX PAPER 2 FOR .55
Pears AYLMER BARTLETT, Fancy, 15 oz. 4 FOR .99
Peaches MALKINS halves choice, 15 oz. 4 FOR .89
Catsup HUNT'S 11 oz. 5 FOR 1.00
Kam or Klik 12 oz. 4 FOR .89
Watermelon EACH .55
TOMATOES BRIMFUL CHOICE 28 oz. 3 FOR .75
Ground Beef LB. .29

COFFEE NABOB Fine or Reg. lb. .59

NONE FOOD SPECIALS
SANEZEE WASTE CAN, Reg. 795
Sanzee Waste Can, reg. 7.95lb.
SAN ZEE WASTE CAN Reg. 7.95 ..... 4.99
BATH ROOM SCALES Reg. 7.99 ..... 3.99
PLASTIC SALAD BOWLS Each ..... .79

WATCH FOR OTHER IN-STORE SPECIALS

JENKINS

Gallelli Crew Works Long Hours On Street Paving

When there's $300,000 worth of machinery tied up in one construction job, time means money from the contractor's viewpoint and Gallelli and Sons Co. Ltd., on the Vulcan paving project, made the most of each daylight hour during the 19 days stretch.

Four curb to curb commercial-type blocks and intersections were paved, the avenue from the County office to the railway crossing received its final asphalt layer and the four blocks from the town office to the golf course entrance intersection got the full treatment for 30 feet of width.

Merchants and spectators had a free show beginning July 18 when the downtown area was blocked off and turned into a stage where 16 men and heavy equipment went at their job of destruction and construction.

First came the No. 977 caterpillar with a front end loader and set of spikes which tore up the streets one block at a time, into furrows.

This Cat cost hundreds of dollars in business time loss and hours wasted, as spectators were almost hypnotized by the rugged strength of the machine and the calm speed with which the operator went about his job. In contrast to highway work the operator had to run within inches of the curb, dodge water, gas lines and poles and feed trucks with two and a half yards of street top at a scoop. Probably the most photographed operator with the company, the "Cat-skinner" went about his job seemingly unmindful of the scorching heat, long hours of work, the dust, and the jolting hour after hour ride. Truckers and others on various machines had the odd lull in activity but the Cat had seven or eight trucks to feed and the only break in routine came if a hold-up occured in some other phase of the operation.

The raw gravel, sand and clay from the streets was stock-piled at the vacant area north of the R.C.M.P. barracks where the cement mixing plant was set up.

This plant, hauled by sections on a flat-deck truck and standing over 25 feet in heighth, can mix and run up to 500 tons per hour on highway work but because of the complexities of street paving, 250 to 270 tons per hour was its output.

The street top gravel was stock-piled into a huge hill surrounding the receiving bin and bulldozed on its way into the bin down to an upward-sloping endless belt. The cement was fed into the gravel automatically from its own feeder unit and the mixture dropped from the belt through a strainer, which discarded any large boulders or chunks of street top, then into the compartment where water was hosed in from an 80,000 gallon tank and finally the soil-cement mixture was dropped into the waiting truck box below.

Sufficient cement to fill 8,000 bags was used during the operation and was trucked in straight from the Canada Cement plant.

Back at the down-town area, graders levelled the exposed sub-base and in a few cases additional depth was gouged out to remove soft spots.

Five thousand tons of soil-cement were hauled back and run through a spreader to the street. This machine took the soil-cement into a horizontal steel corkscrew distributor to the street and a built-in jogger left a smooth surface. Heavy rubber tired roller machines followed the spreader, compacting the soil-cement from eight inches to about six inch depth. A seal coat of oil mixture was then applied to the street to keep the base from drying out too fast and the street was left for five or six days to set, depending on the weather.

The spreader will handle up to 400 tons per hour and each truck load provides enough soil-cement

(Continued on Page 9)

A FAMILIAR SIGHT early in the paving project was the above Cat operator deep in a trench clearing out a soft spot in the sub base.

Vulcan FURNITURE
Phone 53
Vulcan

OUR SHOPPING DAY SPECIAL

PLUMBING FIXTURES

10% DISCOUNT

ON PLUMBING FIXTURES IN STOCK
OR ON FIXTURES ORDERED ON

Saturday, Aug. 13

JOHN SIMPSON
Plumbing — Tinsmithing — Heating — Gas Fitting
Phone 58, Vulcan

McAskile's
welcomes you to the
Special Shopping Day
on Saturday, August 13

WE ARE PLEASED TO OFFER YOU
For Saturday Only - - - 9 a.m. to 9 p.m.
20% Discount
— on —
- SPORT SHIRTS, long or short sleeves
- SUMMER JACKETS
- SPORTS JACKETS
- DRESS SLACKS
- STRAW OR CLOTH HATS

McASKILE'S
MEN'S AND BOYS' WEAR LTD.

THE SKY'S THE LIMIT
SKY HIGH QUALITY... DOWN TO EARTH PRICES

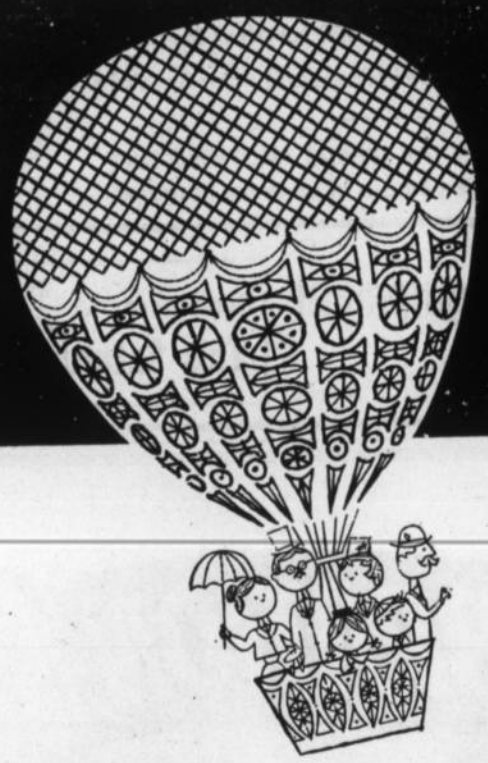

at the Vulcan Food Market

Alphabits	POST, large 10 oz. pkgs.	2 for .69
Coffee	MAXWELL HOUSE INSTANT 10 oz. iar	1.59
Swan	LIQUID DETERGENT	.85
Ched-r-Spred	MAPLE LEAF 16 oz.	.59
Ice Cream	PURITY, Plain or Flavors, ½ gal.	.95
Perky	CAT AND DOG FOOD	9 tins .99

SOUP Campbell's All Meat lines 5 tins .99
KLIK Luncheon Meat 4 tins .98
MARGARINE PARKAY, 2 lb. pkg. .59
York Peanut Butter Milk Glass Stein .49

White Purex 8 FOR 1.00

TOMATOES CALIFORNIA Fancy vine ripe, per lb. .25
LETTUCE FIRM, CRISP Per large head .25
CABBAGE B.C. NEW GREEN Per lb. .07

THE SKY'S THE LIMIT
SKY HIGH QUALITY...
DOWN TO EARTH PRICES

THE SKY'S THE LIMIT ON SHOPPING DAY VALUES, SATURDAY, AUGUST 13, AT YOUR LOCAL VULCAN FOOD MARKET

— OUR —

GRAND OPENING SALE !

ends this Saturday, August 13th

—VULCAN'S SPECIAL SHOPPING DAY—

We are offering many exceptional

BARGAINS

IN NEW AND RECONDITIONED TV SETS, WASHERS, DRYERS, ETC.

—Special Low Prices on Records—

Drop in and see our new store—register for the door prize to be drawn for at 8:30 p.m., Saturday, August 13.

Remember—Special Reduced Prices are in effect on Service Work done or contracted for before 9:00 p.m., August 13.

Wilson & Giles ELECTRONICS LTD.

PHONE 444 VULCAN

A water test is being made in this photo at the right to determine drainage conditions between drug stores.

★ ★

To the left, a scoop full of street is on its way via truck to the cement mixing plant, during the early stages of the paving project.

★ ★

The photo to the left looks down from Wilson Electronics building on the crew laying pavement on one half of the street.

★ ★

A street full of pavement and not a car in sight. Taken from atop Wolfe's Hardware the photo to the right shows a roller machine finishing up pavement surface.

The Vulcan Supply Co. welcomes you on Sat., Aug. 13

—Come and share in our celebration for having good streets in the shopping section.

HERE ARE SOME OF THE

BARGAINS WAITING FOR YOU

FINE QUALITY ENGLISH BONE CHINA CUPS AND SAUCERS
Will make fine gifts. 1.75 value for only ..... .98

SIMM'S DUST MOPS
2.00 value for 1.49

PINT THERMAL BOTTLES
Special at only 1.19

OUTDOOR BADMINTON SETS
Regular 8.95 for 6.95

Ideal entertainment for young and old.

COLEMAN CAMP STOVES
Regular 21.95 for 17.95

CHILDREN'S JOY RIDERS
Regular 6.45 for 4.95

BOY'S OR GIRLS' BICYCLES
Special 38.95

¼" BLACK & DECKER DRILL KIT
With stand, wire brush, set of 5 drills, and arbor, in metal case. Only 21.95

SEE OUR BARGAIN TABLE with discontinued lines of Paint, etc., etc.

FREE MAGIC SLATES AND COMBS FOR THE CHILDREN

SUNSET STORE

Vulcan Supply Co.

Your Hardware Merchants

Save More at Your Sunset Store

Phone 416 Vulcan

District News

BLACKIE

Miss Marguerite Colliton returned home to Washington on Wednesday after spending the past ten days with her brother and sister-in-law, Mr. and Mrs. Bill Colliton.

Mr. and Mrs. Dave Johnston entertained their grand-father, Mr. Art Johnston at a birthday dinner on Sunday. Twenty one members of the family were present..

Mr. and Mrs. Joe Howe and family left on Thursday for a holiday near Kallispell, Mont.

Mr. and Mrs. Louis Weidner and and family are spending two weeks vacation in California.

Mr. and Mrs. Maurice Paradee and Dianne spent the week-end in Banff visiting with Mr. and Mrs. Doug Pakenham.

Mr. and Mrs. George Snider visited in Rimby at the home of her brother-in-law and sister, Mr. and Mrs. Milt McDonough, and at Drumheller with Mr. and Mrs. Rex Peckham.

Mr. and Mrs. Rex Peckham are being congratulated on the birth of their son on Monday.

Mrs. Mae Gillis of Edmonton is a guest at the home of Mr. and Mrs. Art Johnston.

Mrs. Ken Peckham and son, Brian are visitors at the home of Mr. and Mrs. Alex Paul.

Mrs. Florence Howe of Calgary is visiting with relatives in New Brunswick for the summer.

Mr. and Mrs. Max Anderson and family of Bow Island were guests at the home of Mr. and Mrs. Jim Anderson this week.

Gilbert Brackley is now home from the hospital and is able to get around on crotches.

Mr. and Mrs. Les Suitor and Judy, Mr. and Mrs. Charles Suitor and family left on Sunday for a vacation at Balfour and other BC points.

Mr. and Mrs. Michael Podmoroff and family are home after an extended vacation with relatives in Saskatchewan.

Mrs. Lew Brackley motored to Fort McLeod on Friday with Marlene who continued on to Waterton where she will be attending the Red Rock Canyon C.G.I.T. camp for ten days.

Stan Stephenson of Foremost was a visitor in town on Saturday. He says he and his family like Foremost very much.

Vacation School Ends

Following two weeks of Vacation School at the Full Gospel Church, a program was held on Friday evening with 60 children taking part inthe program. Teachers were Rev. and Mrs. Ken Haase, Mrs. E. Sigglekow, Miss Darla Sigglekow and Mrs. Beaston of High River. Students were from Blackie district and High River. Prizes were awarded, for work books and handwork. Winners were: Primary, Deanna Bedu and Brenda Merkle; Primary, Eileen Percefield and Susan Layerait; Juniors, Caroline Sigglekow and Larraine Hardy. The church was packed for the evening program.

MOSSLEIGH

The district was shocked last week at the sudden passing of Richard Mace, age 33, after only a few days of illness. Deepest sympathy is extended to his mother, father, wife and the rest of the family.

A number of Lion Club members with their wives and family, motored to Little Bow Park on Wednesday for a picnic but were rained out before supper was finished.

Light rains fell practically everyday last week, but more is needed to help fill the grains. The rye fields are being swathed now.

Gordon Bertschy had the misfortune of falling from a horse on Friday and breaking his arm and had to spend a few days in the hospital.

A very large crowd attended the wedding dance for Mr. and Mrs. David Gillanders (nee Gloria Willocks) on Friday evening. David and Gloria were married in Blackie in the afternoon and had their reception there too. Best wishes are extended to the happy couple.

Mr. Piehl, Sr., was ill in the hospital a few days last week. His friends wish him a speedy recovery.

4-H Clubs Represented

Two 4-H Clubs from Mossleigh were represented at the provincial eliminations held in Olds last week. They were Judith Leslie and Janet Leslie for the clothing club and Barry and John Campbell for the grain club.

Judith Leslie was selected to represent Alberta at the Royal Winter Fair and Janet Leslie was an alternate winner to the fair.

Barry Campbell was chosen for an exchange visit to the Montana State 4-H congress in Bozeman late in August. John Campbell was selected as an alternate winner to the fair.

Congratulations from the district are extended to these four young people.

ARROWWOOD

Visitors over the weekend at the home of Mr. and Mrs. F. Oakes were their daughter Margaret from Calgary, also son-in-law and daughter, Mr. and Mrs. Max Hanna and family from Armada. The grandchildren, Bruce and Karen, stayed for a few days.

Steve Eddie from St. Catherine, Ont., visited with his sister, Mrs. H. Brown last week.

W. Cockran has left for a two-month stay in Japan.

George Iverson of Prince, Sask., was an overnight guest at the home of Mr. and Mrs. C. Curtiss.

Mr. and Mrs. Gene Burriss and family are holidaying at Banff for a week.

Mr. and Mrs. Ray Jones of Calgary are at present on holidays and are visiting at Roy's folks place, Mr. and Mrs. Lew Jones, also at Joyce's folks place were Mr. and Mrs. G. Christy of Mossleigh.

Mrs. Ida Royer's daughter, Mrs. Florence Burger and boys of Edmonton were visitors at the homes of Mr. and Mrs. Jay Beagle and Mary Duncan. Other visitors at these homes were Mr. and Mrs. John Bedford of Calgary and Mr. and Mrs. Sam Duncan and family of Gleiche nand Mr. and Mrs. Delbert Duncan and Clet Duncan of Calgary.

Mr. and Mrs. Ivan Beagle and family of Calgary were weekend visitors at the home of Mr. and Mrs. Jay Beagle.

Mrs. Sara Oldfield and Jackie of Calgary are visiting in the district.

The Arrowwood golfers held their 2nd Golf Tournament on Saturday, Aug. 6, with a fair turnout.

Wayne Zahursky of Lloydminster, Sask., is home on holidays.

Recent visitors at the home of Mr. and Mrs. Jay Beagle were Mr. and Mrs. Duncan and family of Gleichen, Mrs. Arthur Berger and sons of Edmonton, Mr. and Mrs. John Bedford and family of Calgary and Mr. and Mrs. Ivan Beagle and family of Calgary.

Machinery

(Continued from Page 8)

mixture for about ten feet distance.

The Lawrence Orchard farm was the site of the asphalt preparation and hot asphalt, at about 240 degrees was trucked 20 miles over the Lomond road to town. Each truck-load, of seven cubic yards, fed the paver for a distance of 50 feet with a two and one half inch layer. Following the paver was a 12-ton Tampo rolling machine which compressed the pavement to two inches in depth. Finally a light seal-coat of oil was sprayed on the pavement and the business area was ready for traffic.

The Canadian woodlands are chiefly owned by the Crown.

ALBERTA WATER CONDITIONING CO. LTD.

Water Softening Equipment
New — Used — Repairs
609 23rd Ave. W., Calgary

INSURANCE

FIRE — AUTO — HAIL

Authorized Agent for United Grain Growers Securities

K. B. Wright

Phone 88 Res. 73

—Vulcan—

OUR FEATURES

FOR SHOPPING DAY, SAT., AUG. 13

DOUGHNUTS .50 per doz.

Apple Turnovers, each .06

WIENER BUNS .30 doz.

HAMBURGER BUNS .40 doz.

— FRENCH PASTRY — BUTTER TARTS —

CHERRY TARTS

ASSORTMENT OF COOKIES AND FRUIT PIES

VULCAN BAKERY

15% Discount

On All

DRY CLEANING

Brought In On

SATURDAY, AUGUST 13

THIS OFFER GOOD FOR THE ONE DAY ONLY

Town & County Cleaners

PHONE 65, VULCAN

BIG OR SMALL WE PRINT IT

Gallelli & Sons Co. Ltd.

General Contractors

Calgary Alberta

We are pleased to have been the contractors for Vulcan's soil-cement and asphalt paving program this year. We appreciate the co-operation given by the businessmen and other residents of Vulcan while the work was in progress.

Two "firsts" have been achieved by Vulcan— the first paving project completed this year under the provincial government's five-year plan, and the first town to use a soil-cement base course for paved streets.

We extend our congratulations and best wishes to the Town of Vulcan and its residents.

Just Arrived

2 x 4 and 2 x 6

No. 1 Rough Spruce

RANDOM LENGTHS **$70.00** PER M

This well sawn quality stock is well suited for that job that requires extra strength, and the price is very attractive.

Take home a truckload while the stock is available and you'll have it on hand when you need it.

REVELSTOKE SAWMILL Co. Ltd.

VULCAN — Phone 37

Dick Hammer, Mgr.

VILLAGE OF MILO

SYNOPSIS OF BY-LAW NO. 117

This By-law provides for the issuance of debentures of the Village in the sum of $58,300.00 for the purpose of providing a water supply and distribution system for the Village.

The By-law authorizes the Council to enter into contracts for the installation of the said system, and for such purpose to issue debentures of the Village in the sum of $58,300.00

The sum of $27,300.00 is to be charged by way of special assessment for local improvements against all properties abutting the streets or avenues wherein the said water system is to be installed, payable at an annual rate per front foot of frontage of 32.2 cents, payable for a period of twenty-five (25) years. The balance is borrowed on the credit of the Village at large and provision is made for the levying of annual rates on all taxable property in the Village to provide for the annual payments on the said sum after crediting annual net revenues from the operation of the said system.

The debentures are to be dated as may be appropriate having regard to the date of the borrowing and are to be payable in twenty-five (25) annual instalments of principal in each of the years 1961 to 1985, inclusive, with interest at a rate not exceeding six (6%) per cent per annum.

NOTICE

The above is a true synopsis of a proposed by-law of the Village of Milo which has been introduced and which will be finally passed by the Council within four weeks from the assent of the proprietary electors thereto.

Thursday, August 25, 1960, at the office of Evan Beechman, has been fixed by the Council as the time and place for taking the vote of the proprietary electors thereon and the poll will be open for such purpose between the hours of 10:00 o'clock in the forenoon and 7:00 o'clock in the afternoon.

DATED at the Village of Milo, in the Province of Alberta, this First day of August, 1960.

EVAN THOMAS BEECHMAN
Returning Officer

VILLAGE OF MILO

SYNOPSIS OF BY-LAW NO. 118

This By-law provides for the issuance of debentures of the Village in the sum of $23,900.00 for the purpose of providing a sewer and sewage disposal system for the Village.

The By-law authorizes the Council to enter into contracts for the installation of the said system, and for such purpose to issue debentures of the Village in the sum of $23,900.00.

The sum of $15,100.00 is to be charged by way of special assessment for local improvements against all properties abutting the streets or avenues wherein the said sewer system is to be installed, payable at an annual rate per front foot of frontage of 21.5 cents, payable for a period of Twenty-five (25) years. The balance is borrowed on the credit of the Village at large and provision is made for the levying of annual rates on all taxable property in the Village to provide for the annual payments on the said sum after crediting annual net revenues from the operation of the said system.

The debentures are to be dated as may be appropriate having regard to the date of the borrowing and are to be payable in Twenty-five (25) annual instalments of principal in each of the years 1961 to 1985, inclusive, with interest at a rate not exceeding Six (6%) per cent per annum.

NOTICE

The above is a true synopsis of a proposed by-law of the Village of Milo which has been introduced and which will be finally passed by the Council within four weeks from the assent of the proprietary electors thereto.

Thursday, August 25, 1960, at the office of Evan Beechman, has been fixed by the Council as the time and place for taking the vote of the proprietary electors thereon and the poll will be open for such purpose between the hours of 10:00 o'clock in the forenoon and 7:00 o'clock in the afternoon.

DATED at the Village of Milo, in the Province of Alberta, this First day of August, 1960.

EVAN THOMAS BEECHMAN
Returning Officer

District News

EASTWAY

June Sinclair was convalescing in Calgary at the home of her uncle and aunt, Mr. and Mrs. David Smith, after a recent appendectomy.

Beverly Campbell, Ruth Marshall and Dennis Gooch are attending Farm Youth Camp in Calgary this week.

Mr. and Mrs. Allan Sinclair and family toured the badlands and dinosaur valley on Sunday.

Mr. and Mrs. Joe Bell and girls from Calgary visited the Bill Fleming and George Gooch homes on Sunday.

Maureen Sinclair is holidaying with the Explorer Group from Milo in the Waterton district.

Mr. and Mrs. George Gooch and girls visited points between here and Leduc last week.

Mr. and Mrs. Archie Oldfield and family, also Lynn Richardson, visited with Andy Witt at Tompkins, Sask., over the weekend.

Winnie and Gordon Stephens from Winnipeg are spending some time with their cousin, Winnie Marshall and family.

Mr. and Mrs. Archie Oldfield and family and Mr. and Mrs. Ole Willard and family spent a few days recently at Sylvan Lake, Caroline and Banff.

Mr. and Mrs. Dale McLean, Sonny Tangen and George Smith visited Sunday at the Ken McLean home.

Leslie and Cameron Brown from Lethbridge spent ten days with Mrs. Baldwin and Ed.

Mr. and Mrs. Brown, Sr., and Ruth of Calgary, also Marion Baldwin, recently visited at the Baldwin home.

The July social meeting was held at the home of Mabel Gooch. There were 12 members and visitors. Dennis Gooch gave a report on his trip to Farm Young Peoples Week in Edmonton. Eunice Cockwell won the contest and Ruby Knive the raffle. Margaret Hill and Olga Holton assisted with the lunch.

Neoma McMullen returned to her home in Portland after a two-week visit with relatives here.

Shirley Schartz of Herronton is spending some time with her cousin Betty Ann Cockwell.

Mr. and Mrs. Buck Cockwell visited Mr. and Mrs. Arnold Futcher at Picture Butte last weekend.

Calgary visitors included Mr. and Mrs. Stuart Campbell and family and Mr. and Mrs. Frank Wyatt and Merle.

Betty Ann Cockwell visited her grandmother Mrs. Green at High River and returned home on Sunday with her parents.

Dale Wyatt accompanied Blaine Thacker from Burdett to an alumna night at Olds last Saturday.

Terry Heather visited Gary Goldthorpe last week.

Mrs. Jack Dietz, Marge and Maxine, also Miss Dietz from Kimberly, visited Ruby Wyatt on Saturday.

Mr. and Mrs. Merv Goldthorpe and family were recent Banff visitors.

Merle Wyatt returned from Cub camp in Waterton.

Mr. and Mrs. Eric Johnanson had visitors from Calgary on Sunday.

Mary Stein visited a few days with Marion Myers.

Mrs. Dorothy Miller and family from Lethbridge and Mr. and Mrs. Bill Gooch and family from Queenstown visited recently at the George Gooch home.

Judy Middleton is holidaying at the Stein home.

LOMOND

Mrs. Leslie Lewis of Picture Butte was a visitor at the homes of relatives and at the Merl Pearson home for several days last week.

The Fred Hart family held a reunion on Sunday at the Little Bow Park. Those attending were Leonard Hart and family of Vulcan, Mrs. Edna Commet and children, Ramona and Terry of Grand Prairie, Mr. and Mrs. Oliver Hart and family, Mr. and Mrs. Denver Hart and family and Mr. and Mrs. Fred Hart and Walter. Some guests attending were Mr. and Mrs. Jose Soper and Mrs. Luella Napper of Lethbridge.

Mrs. Edna Commet and children of Grand Prairie, left for home on Tuesday, after spending the past two weeks at Lomond visiting at her folks and members of the Hart families.

Mrs. M. Taylor of Raymond and Mr. and Mrs. J. Flexhaugh of Warner were visitors at the home of Mr. and Mrs. Guido Zambaldi last week. Mrs. Zambaldi is an aunt to the two ladies.

Friends will be pleased to learn that Barry Pearson is at home again after being a patient in the Vulcan hospital last week.

Miss Joy Chow was visiting friends in Vulcan last week.

Johnny Gray and son Gordon, accompanied by Terry Chase, were visitors in Lethbridge on Thursday of last week.

Congratulations are extended to Mr. and Mrs. Frank Chambers of Ottawa, Ont., on the birth of a daughter on July 26. Name: Kathleen Ann. Frank is the eldest son of Mr. and Mrs. Joe Chambers of Lomond.

Mr. and Mrs. Ralph Richardson and family of Berrywater, were visitors at the Chase and Ruppert homes on Saturday of last week. On their return they were accompanied by Terry Chase, who had spent the past week at home.

Mr. and Mrs. Frank Koch were recent visitors at Basin, Mont., being called home by the death of the latter's mother, the late Mrs. Mary A. Durand.

Mr. and Mrs. Milton Koch and daughter, Leona, were recent visitors at Sylvan Lake.

Mr. and Mrs. Merl Pearson and family were Sunday visitors at the Otto Pearson home at Bow City on Sunday. Beverly remained to spend a holiday.

Among those atending the baseball games in Lethbridge on Sunday were Mr. and Mrs. Harold Magnuson, Mr. and Mrs. Marvin Henrickson, Mrs. Edna Koch, Mr. and Mrs. L. Chase, Merle Sande and Irvin Bennett.

Mr. and Mrs. Stan Susinski of Winnipeg were visitors in Lomond last week, to see the former's father and sister, Carl Susinski and Mrs. Pete Stokes.

Mrs. Edna Koch and daughter Marilyn have returned home from a holiday spent at Banff and Calgary.

Mrs. Grace Jennings and Mrs. Alberta Armstrong have returned home after spending a holiday visiting relatives in Saskatchewan.

VULCAN WEST

Mrs. Buelah Stout of Okotoks was a visitor Sunday at the Cecil Matlock home.

Mr. and Mrs. Denzil Conner of Fort MacLeod were visitors at the Harold Bride home over the weekend.

Mr. and Mrs. Geo. Dingwall and family were Sunday visitors at the Gordon Dingwall home, near Cockrane. Douanne remained to spend a week holiday.

A week ago Sunday, Mr. and Mrs. Doug Galbraith and family attend the 44th wedding anniversary of Mr. and Mrs. D. H. Galbraith at the home of Mr. and Mrs. Robert Galbraith in Calgary. Approximately 30 friends and relatives attended. Stewart stayed to attend the Y.M.C.A. day camp.

Danny Galbraith of Calgary is visiting with Stewart Galbraith for the week.

Mr. and Mrs. Joe Tompte of Rockyford were visitors at the latter's sister's, Mr. and Mrs. Floyd Atkinson over the weekend and attended the Middleton - Spaeth wedding.

Mr. and Mrs. Merle Smith and sons Brian and Alan, Mrs. Pickard and Mrs. Harry Smith, visited at Litle Bow Park and Lethbridge on Sunday. Mrs. Pickard left by bus from Lethbridge for her home near Foplar Point, Man., after spending a month with her son-in-law and daughter, Mr. and Mrs. Merle Smith.

Mr. and Mrs. John Andrews and family were Calgary visitors on Monday.

Joe and Steve Dmyterko from Elphan Stone, Man., are visiting at the home of Mr. and Mrs. Dave Dymeter.

A. J. SCHELL'S Shoe Repair Shop

TARPS — TENTS
CANVASSES

Good line of Boots and Oxfords

Vulcan, Alta.

HAIL INSURANCE

Alberta Hail Insurance Board
FUA Auto Insurance
Co-op Fire & Casualty Co.

George Thurlow
Alta. Wheat Pool Agent
Phone 11 or 21 — MILO

—QUALITY PRODUCTS—
EFFICIENT SERVICE

R. B. GERDING

IMPERIAL ESSO PRODUCTS

Phone Res. 10 — Bus. 19
— MILO —

Chartered Accountant
T. G. (Gordon) Brown
Office Phone 171r2
Centre Street, Vulcan

Go by TRAIN and SAVE!

Aug. 18, 19, 20 return limit 25 days

BARGAIN FARES

From VULCAN (via Calgary) to — IN COACHES or *TOURIST SLEEPERS

	Return Fare	You Save
TORONTO	83.70	33.40
OTTAWA	94.15	36.80
MONTREAL	99.15	38.80

Watch for Bargain Fares effective Sept. 8, 9, 10

*Upon payment of Tourist Berth fares.

Similar low fares to certain other destinations in Ontario and Quebec. Consult your Canadian Pacific agent for details. Usual baggage checking privileges.

Canadian Pacific
WORLD'S MOST COMPLETE TRANSPORTATION SYSTEM

NOW!

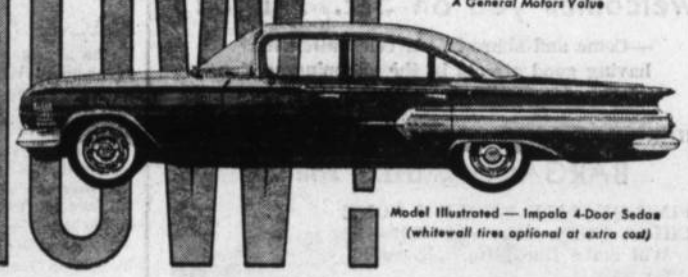

A General Motors Value

Model Illustrated — Impala 4-Door Sedan (whitewall tires optional at extra cost)

get a lot more car for a lot less money!

Body by Fisher — The symbol of unmatched quality . . . proof of Chevrolet's renowned attention to detail promising a longer, trouble-free life for your car. Chevrolet brings you this hallmark of engineering perfection in every model.

FULL COIL SUSPENSION — It's the most exciting advance that ever came between you and the road. Each spring soaks up bumps with a smoother, quieter telescopic action providing a ride undreamed of with the leaf springs you get on many other cars.

CHOICE OF 6 OR V8 — Choose thrift in the Hi-Thrift 6 or Economy V8! Or go for any degree of power you want with your choice of Chevrolet's super-efficient V8's. Remember, Chevrolet gives you a wide selection of unbeatable power teams.

SAFETY-GIRDER FRAME — Here's where Chevrolet's superlative roadholding talents start. This extra rigid design gives you a firm-footed grip of the road. And the durability of the X-built frame is just another measure of Chevrolet safety for you.

MAGIC-MIRROR FINISH — Magic-Mirror finish keeps your Chevrolet new-car brilliant years longer. And underneath there's multi-stage rustproofing that helps lock corrosion out. Two more reasons why so many people are taking a shine to Chevrolet.

Safety-Master Brakes — It's safety first with Chevrolet all the time. Those big Safety-Master brakes are air-cooled for fade-free stopping power. And Chevy's extra large bonded linings last longer . . . another measure of economy for you.

UNBEATABLE COMFORT — Here's real stretch out roominess for six big people. And there's inches more entrance room . . . no more awkward clambering. Yes, in the driver's seat of your Chevrolet, there's foam cushioning under you and pure pleasure ahead.

HIGH RESALE VALUE — When you buy your 1960 Chevrolet you're looking ahead. You know that the greatest possible return will be yours come trade-in time. That's because most Canadians realize that Chevrolet is Canada's most popular, most exciting car.

Chevrolet

Add up the advantages of owning a Chevrolet . . . and you'll realize you're actually getting a lot more car than you've ever had before!

C-2260C

Vulcan Motor Products

NOTICE

A Mouth-to-Mask Resuscitator and First Aid Kit

IS KEPT ON THE FIRE TRUCK AT MILO
AND IS AVAILABLE
TO ANYONE REQUIRING SAME

Milo-Queenstown Lions Club

Professional and Business Directory

Vulcan Clinic
Physicians & Surgeons
A. D. TOMPKINS
M.D., L.M.C.C.
M. E. KOZIOL
M.B.; C.H.B.; L.R.C.P.; M.R.C.S.
Office Hours
10 a.m. to 12 noon — 2 to 5 p.m.
Phone 44 Carson Block, Vulcan

J. M. Jamison
BARRISTER - SOLICITOR
NOTARY PUBLIC
Bruce Block
Phones 39 or 28 Vulcan

Dr. F. R. Schneider
Dentist
BRUCE BLOCK, VULCAN
9 a.m. to 12 noon
1:30 p.m. to 5:00 p.m.
Tuesdays and Saturdays incl.
— Phone —
Office 176 Res. 429

Dr. B. W. Tonken
VETERINARIAN
VULCAN ANIMAL CLINIC
Phone 377 — Res. 447
If no answer phone 218

Home Furnishings
Vulcan Furniture
—Phone 53—

McNARLAND
Plumbing, Heating and Gas Fitting
COLEMAN FURNACES AND APPLIANCES
SALES AND SERVICE
Phone 379, Vulcan

TEXACO PRODUCTS
ALEX GRANT
Texaco Canada Limited
Phone: Bus. 150, Res. 164

DANIELLS' TIRE SERVICE
VULCANIZING AND RE-TREADING
Firestone Dealer
New and Used Tires
Will take wheat in trade
Phone 62, Vulcan

Jesse & Emelson
Farm Equipment Ltd.
John Deere Dealers
PHONE 50, VULCAN
We service all makes of
GENERATORS
DISTRIBUTORS
STARTERS
VOLTAGE REGULATORS
MAGNETOS
CARBURETORS
Dealer or Customer Service

ALL-STATE AUTO INSURANCE
You're in good hands with Allstate. Save money with Allstate.
Phone 1212, or
PAT WALKER
Simpson-Sears Order Office

G. A. SALES & COMPANY
CERTIFIED PUBLIC ACCOUNTANT
Telephones
Bus. 277 Res. 118
Vulcan, Alta.

FOR ALL CLASSES OF
INSURANCE
Life - Fire - Auto - Hail
—SEE—
R. E. CHAPMAN
Phone 39 — Lomond

Montie's Barber Shop
Montie Findlay
—SPORTING GOODS—
Phone 231 Vulcan

NEAL DUMKA
—AGENT—
- Maple Leaf Petroleum Ltd. Products
- UFA Farm Supplies
- CCIL Machinery

Phone 129, Vulcan

Agent For
B-A PRODUCTS
Harold Boutland
Ph. 238r2 Res. 238r3

IMPERIAL OIL PRODUCTS
IMPERIAL Esso PRODUCTS
N. Bucholtz
Phone 60 Res. 60

Gordon A. Crighton
PHOTOGRAPHER
Phone 2602 High River

J. Allen Baker
AUCTIONEERING SERVICES
at your request
PAST PERFORMANCE
YOUR GUARANTEE
Phone 9130-11, High River
or write P.O. Box 29
Cayley, Alta.
License No. 207

JOHN SIMPSON
PLUMBING — TINSMITHING
HEATING — GAS FITTING
Business Phone 58, Res. 52
VULCAN - ALBERTA

Frank McNiven
AUCTIONEER
Phone 91733, Blackie
LICENSED AND BONDED
License No. 224

Canadian Legion
B.E.S.L.
VULCAN BRANCH NO. 21
Complete Club Facilities
Visiting Members Cordially Welcome

MEMORIALS
Cement Grave Tops
Fibreglass Grave Tops
LES JOHNSTON
Phone 395, Vulcan
Agent for
EDMONTON GRANITE, MARBLE & STONE CO.

District News

ARMADA

Mr. and Mrs. Oxford who have been visiting at the home of their son-in-law and daughter, Mr. and Mrs. Herman, left last Saturday en route to their home at St. Thomas, Ont.

Mr. and Mrs. Magella were overnight guests at the home of their son-in-law and daughter, Mr. and Mrs. Ross Chambers. They were accompanied to their home in Kipp by their granddaughter Helen, who was a flower girl at a wedding Saturday at Lethbridge.

Mr. and Mrs. Arnold Boe and Keith Johnstone, also Mr. and Mrs. Gordon Lucas and family spent Thursday berry-picking out west of Nanton.

Mr. and Mrs. Glen Root and girls have been vacationing at B.C., the past week.

Mr. and Mrs. Bud Tyler and Bill Tyler were Sunday guests at the home of Mr. and Mrs. Arnold Boe; also Mary Johnstone was a weekend visitor.

Stan Marks was a business visitor to High River last week.

Mrs. Beagle, Sr., spent several days in the Vulcan Hospital last week. Best wishes for a speedy recovery are extended her.

Mr. and Mrs. Orville Herman were Saturday visitors to Brooks.

A shower was held in honor of Marvin and Helen Henrickson last Saturday night at the hall. The evening was spent dancing. The bride and groom received many lovely gifts.

Mrs. Betty Stokes and family and Mrs. Betty Hagg and family of Vulcan spent several days camping at Lake Nuel last week.

Mrs. Ann Marks has been staying at her brother's, Jack Long at Queenstown for the past week.

Mr. and Mrs. Laurence Chambers and family of Calgary were guests at the Craine and George Stokes homes over the weekend.

Ted Lamiere of Gem spent the weekend visiting in the district.

Miss Marylin Sihlis of Lumby, B.C., is presently visiting with her grandparents, Mr. and Mrs. John Lynch.

Mr. and Mrs. Ross Chambers attended a wedding at Lethbridge last Saturday.

Mr. and Mrs. Maurice Henrickson were Lethbridge visitors last week.

Mr. and Mrs. Raymond Beagle, Mr. and Mrs. Frank Stokes and Mr. and Mrs. Stan Marks, spent Sunday berry-picking out at Nanton.

Rev. Sharpe of the United Church of Vulcan will be holding church services at the hall on Sunday, Aug. 14.

Mr. and Mrs. Melvin Magnusson attended the Lions barbeque at Little Bow Park.

Mr. and Mrs. D. A. Anderson and boys of Milo were recent visitors at the home of Mr. and Mrs. Art Marks.

Patty Marks has been visiting at the home of her uncle and aunt, Mr. and Mrs. Henry Linstead of Lomond.

Dougie Marks has been visiting at his uncle and aunt's home, Mr. and Mrs. Joe Thompson of Milo, also his grandparents, Mr. and Mrs. O. A. Anderson of Milo.

Carol Graham of Calgary spent several days visiting with her uncle and aunt, Mr. and Mrs. Melvin Magnuson.

Mr. Graham of Calgary was a Sunday visitor at the Melvin Magnuson home.

Mr. and Mrs. John Lynch and Mr. and Mrs. Burnell Lynch were Calgary visitors last week.

Community Club

The ladies of the Community Club met at the home of Mrs. Mary Chambers with an attendance of 16 members and four visitors. Roll call was answered by bringing an article worth 75c to be auctioned at the meeting, which proved very amusing.

It was decided to have a bazaar, bake sale and a pot luck supper some time in November. The evening was spent working on foam dolls and copper work. All members are to hand in their quilt blocks as soon as possible. The raffle was won by Mrs. Mildred Lucas.

A delicious lunch was served by Mrs. Georgina Bennett and Mrs. Vivian Hanna assisted by the hostess. The next meeting will be held at the home of Mrs. Cheri Christianson on Oct. 5, in the evening. The roll call — sale of home baking.

BERRYWATER

Friends of D. B. Sim, who underwent an operation at the Calgary General Hospital, last week, extend to him best wishes for a speedy recovery. Mrs. Sim and Allan visited with Mr. Sim in hospital, on Sunday.

Mrs. Wm. Sharp and Johnny accompanied by Murray Greaves of Calgary were Tuesday visitors to Calgary.

Mr. and Mrs. Jim Avery and Don of Gem, Alta., were Sunday guests at the home of the latter's brother-in-law and sister, Mr. and Mrs. Wm. Sharp.

Mr. and Mrs. Bob Healy attended the 10th anniversary "At Home" at Olds Agriculture College, Friday evening.

Mr. and Mrs. Doug Smith and family accompanied by Warren Webber and Carol Ann Berg of Calgary left last week for Penticton and other B.C. points for a short vacation.

Mr. and Mrs. Stan Wickstrom and family were Calgary visitors on Sunday and were accompanied home by Carey Wickstrom, who will visit with them for a few days.

Mr. and Mrs. Jim MacWha of Edmonton are presently visiting with relatives and friends in the district.

Mr. and Mrs. Don Oliver of Vancouver, B.C., are guests at the home of the latter's brother-in-law and sister, Mr. and Mrs. O. Ditto and with other relatives in the district.

Mrs. Cecil Sheepy and family of Calgary are spending a few days at the Lloyd Richardson farm.

Mrs. Margaret Richardson was a Calgary visitor Monday at the Jerry Sparks' home. Friends in the district will be sorry to hear that Jerry Sparks sustained very painful leg injuries when struck by a car, at the 17th Avenue Drive Inn where he was directing traffic, last week. Friends here wish him a complete and speedy recovery.

Terry Chase of Lomond is spending a few days at the Ralph Richardson home.

Mr. and Mrs. A. J. Petersen accompanied by the former's brother Art Petersen, all of Lethbridge were weekend visitors at the Tom Webber, Jr., home.

Jean McIntyre left Friday morning to attend the Explorer's camp at Waterton Lakes Park.

Recen visitors at the Bob Healy home were Mr. and Mrs. Art Chell and family of Fort Macleod and Mr. and Mrs. C. Cressman of Champion.

Mrs. M. F. Barby of Edmonton is presently visiting with her son-in-law and daughter, Mr. and Mrs. Roy McIntyre.

EASTWAY

Mr. and Mrs. Bill Burgess are spending two weeks with Mrs. Burgess' sister, Mrs. Laverne Schuster, at Seattle, Wash.

Marion and Kathleen Knive are attending Farm Youth Camp at Calgary.

Mrs. Asplund of Lethbridge spent the week at the Bob Hill home.

Dwane Hill accompanied some boys from Mossleigh to Waterton and points south.

Mr. and Mrs. Pat Shilling and girls from Calgary were Sunday guests at the Joe Suitor home.

Joe Suitor and family were Calgary visitors last week.

Wes and Helen Fulton, Jack and Doreen Pickett, camped at Kananaskis over the weekend.

Olga and Bill Houlton were Calgary visitors on the weekend.

Eed and Elinor Rummel from Burdette came for their children who were visiting with their grandparents, Olga and Bill Houlton.

Allan and Pat Fath and family accompanied by Vernon Jordan and family from Champion, were Banff visitors over the weekend.

The Orlo Doane family spent the week in Banff.

Mr. and Mrs. Steve Bond and family of Red Deer, recently visited friends in this district.

A. & J. Drilling Co. Ltd.
WATER WELL DRILLING
Apply or see
CLIFF ANDERSON
Phone 154 Vulcan

Les Coombes
BARBER
Shears Sharpened
Razors Honed
Schell Shoe Repair Building

INSURANCE
Contact
WES FULTON
—at—
J. M. JAMISON INSURANCE AGENCY
Auto — Hail — Fire
Casualty
Educational Savings Plans
—Phones—
Bus. 28 Res. 605

SEPTIC TANKS
Our one-piece, Pre-cast Concrete, reinforced Septic Tanks will not rust out; will last a lifetime.
— ECONOMICAL IN COST —
We also make Concrete Steps, Burial Vaults, Propane Tank Piers, Incinerators, Sidewalk Slabs, etc.
New Products added this year are Concrete Garden Potter, such items as Flower Pots, Vases, Lawn Seats, Bird Baths and Splash Blocks, which carry rain water from your down spout away from basement walls to your lawn.
Write or phone for literature and prices.
TEX-CRETE CEMENT PRODUCTS
M. P. STRONG
1502 2nd Ave. S. Phone FA7-4605
LETHBRIDGE, ALBERTA

CASE® NEW 80
Pull type Combine

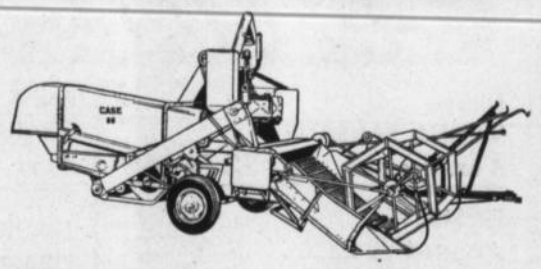

Threshes faster, cleaner, saves more grain or seed from every field

Great engineering has made the new Case "80" a great pull type harvester. From its Big Capacity hi-speed cutting header to the straw spreader you'll like the Case "80". You'll like its smooth, fast, new clean harvesting action — its new low silhouette and its new easy one man fingertip controls.

For big B-I-G combine performance at a new low cost, see this great new Case "80" today.

RICHARDSON AND GOULD LTD.
PHONE 19 DODGE DESOTO VULCAN
What we Sell we Service

OPEN NEXT WEEK
Vulcan Motor Products
All Gasoline Pumps in Vulcan will close at 6:15 p.m. weekdays and will remain closed on Wednesday afternoons, Sundays and holidays, with the exception of the service station named above, which will remain open until 8:00 p.m. every day for one week and will be open from 10:00 a.m. until 8:00 p.m. on Sunday and holidays, commencing
Sunday, August 7

SATURDAY SHOPPING DAY SPECIALS
Slashed Prices on popular drug store needs
Come in and take advantage of our store-wide one-day specials. Stock up on every-day needs

CLEARANCE SALE
ON PLAYTEX BABY PANTS
Regular price .98 a pair
3 PAIR FOR .98
FANCY BABY PARTY PANTS
Regular price 2.00 a pair
.59 PER PAIR
PLAYTEX FLUSHAWAY DRYPER PADS
Regular price 1.49
100 PADS FOR .59
Vulcan Pharmacy
Phone 432 "Prescriptions a Specialty"

EXCELLENT BUYS IN Used Machinery
16-FT. NOBLE DUPLEX BLADES, with hitch, for hydraulics, used part of one season, good blades $880
20-FT. JOHN DEERE SURFLEX, latest model, good blades, large gang bearings $775
14-FT. COCKSHUTT CHISEL PLOW, 22" shanks x 1", late model No. 246, good sweeps, for hydraulics $645
13-FT. JEOFFROY, with 2-ft. extension, 22" clearance, hydraulic lift $500
8-FT. NOBLE MODEL M BLADE, high pressure hydraulic system $360
12-FT. NOBLE BLADE, power lift, V and straight blades, on rubber. Blades approx. 65% $295
12-FT. J.D. TOOL CARRIER. A real bargain, priced to clear $245
14-FT. M.H. DUPLEX 3-ROW CULTIVATOR. Respaced centre drag bars for better cleaning, good shovels $215
12-FT. I.H.C. No. 8 CULTIVATOR, general condition good $125
NEW HOLLAND 68 TWINE TIE BALER with engine. Reconditioned for top value, two years old $1350
I.H.C. 45 P.T.O. BALER. Paint still in bale chamber. Here is a premium used baler that cannot be matched, at a price of only $995

New Holland
We have a good choice of new New Holland Balers that can be supplied from stock
67 TWINE P.T.O. $1769
S-68 TWINE, 2-cyl. engine with electric starting, from $2362
S-78 TWINE, 4-cyl. engine, Hydroformatic bale density control. Electric starting. The Master of the Baling Industry $3556
• If you compare the baling capacity of the New Holland with its closest competitor, New Holland is the most economical buy on the market. We invite a demonstration any time.

Central Garage
(Vulcan) Ltd.
"Where Our Customers Send Their Friends"

Recent visitors at the McCullough home in Vulcan and the Ira Williams home at Champion were Floyd Penstock, formerly of Ensign, who is now president of the S.D.A. Newfoundland Academy at St. John's, Nfld.; Elmer Williams of Saskatoon, Sask., and Cecil Williams, who is a missionary home on furlough from Seoul, Korea. The latter is director of S.D.A. welfare work in several orphanages and has placed over 20 babies and small children with new parents in Canada and the United States in the past year.

MULCIN Clearance Sale

Mulcin is a palatable emulsion of Vitamins A, D, C, Thiomin, Riboflavin, and Nacinamid in a pleasantly flavored base.

8 OZ. SIZE, regular 3.00, for 2.00
4 OZ. SIZE, regular 1.75, for 1.25
16 OZ. SIZE clearing at 4.00

VACUUM BOTTLES, 2 pint size 1.89
1 pint size ..... .98
½ pint size ..... .98

MARIGOLD RUBBER GLOVES
Suedette lined, per pair ..... .88

ONE-DAY SPECIALS
Saturday, August 13

	Reduced to
LADIES' PURSES, reg. 2.49	1.75
SHOPPING BAGS, reg. .89	.50
STRAW HATS, reg. .89	.50
STRAW HATS, reg. 1.89	1.35
TOOTH BRUSHES, reg. .69	.49
GLEEM TOOTH PASTE, reg. 2/.55	2 for .45
KOLYNOS TOOTH PASTE, reg. 2/.89	2 for .73
IPANA SQUEEZE BOTTLE, reg. 1.49	1.35

Register for the Door Prize
which will be drawn for at night

Mitchell's Pharmacy

John Mitchell, Phm. B., Phm. C.
John David Mitchell, B.Sc.
— Dispensing Chemists —
Rexall Remedies
Phone 12
Emergency Phone 49
"Prescriptions a Specialty"

Feature Values

FOR SATURDAY, AUGUST 13

REVERSIBLE SKIRTS
Regular 19.95 to 25.00.
SPECIAL at ..... ½ PRICE

100 Ladies' Dresses
Values from 10.95 to 29.95
SPECIALLY PRICED 5.00

50 Ladies' Dresses
Including cotton, voile, mesh, sateen, worsted. Sizes 7 to 24½.
SPECIALLY PRICED 7.88

2 only Suits
Regular 37.95 and 43.95.
SPECIALLY PRICED 14.95

1 only Plaid Suit
Regular 24.95.
SPECIALLY PRICED 10.00

4 only Girls' Heavy Car Coats
Sizes 12 and 14.
SPECIALLY PRICED 5.00

Cotton Skirts at Special Low Prices
HATS, BLOUSES
AND CHILDREN'S WEAR
ALL SPECIALLY PRICED

NEW ARRIVALS
PLAID SUITS, from 19.95
TARTAN SLIM JIMS ..... 8.98 to 14.95
DRESSES AND HATS

Betty Ann SHOPPE
VULCAN'S SMART STYLE CENTRE

Brief Items of Local Interest

Mr. and Mrs. Cal Snow and family of Calgary spent the weekend at the Burnell Drummond home. Mrs. Opal Drummond of Calgary also spent the weekend there.

Mrs. Ruby Caron of Calgary spent a few days last week at the Ray Harold home and while here renewed a few acquaintances.

LAC Everett Stewart has returned to his base at Rockcliff Air station after spending a furlough with his parents, Sgt. and Mrs. Harold Stewart of the Vulcan airport.

Rev. and Mrs. R. F. Diemert and family of Hilda spent a few days recently visiting with relatives in the district.

Mr. and Mrs. O'Reilly, Sr., of Vancouver, B.C., were guests last week of their son and daughter-in-law, Mr. and Mrs. Jim O'Reilly.

Jim and Don Walker are presently camping at Waterton Lakes.

Mr. and Mrs. Fred Levers of Saskatoon were weekend visitors at the home of the former's brother-in-law and sister, Mr. and Mrs. Elwood Myers.

Mr. and Mrs. Jerry LaRoche and small son, Kevin of Calgary spent the weekend at the H. A. LaRoche home, Norma and Kevin remaining to spend the week.

Mrs. Maud Snow was a visitor at the home of Mr. and Mrs. Howard Burrell's over the weekend. She has been in Lethbridge for the past month looking after her sister's home while she is holidaying in Europe.

Mr. and Mrs. Danny Watson, recently purchased the Don Brinker home and have taken up residence there and the Brinkers have returned to their farm at Milo.

Bert Nevins of Puyallup, Wash., was a visitor last week at the E. G. McPherson home.

Mr. and Mrs. Dave Schierman and family spent Sunday in Calgary, where they picniced.

Mr. and Mrs. Bev Banks have been holidaying at Kalispell and other U.S. points for the past week.

Mr. and Mrs. Con Deal were recent Calgary visitors.

Mr. and Mrs. Merv McIntyre and Gail of Edmonton were guests at the H. A. LaRoche home for several days last week, and while in the district visited with other friends and relatives in Vulcan and Carmangay.

Mr. and Mrs. Art Stafford are holidaying at the home of their daughter in Vancouver, B.C.

Sgt. and Mrs. Fred Switzer and girls of Edmonton have been vacationing at the F. J. Mensinger home for the past week.

Mr. and Mrs. Buford Walker have returned from a holiday spent at Waterton Lakes and Glacier Park.

Mr. and Mrs. Bill Kidner and family of Vancouver, B.C., were guests last week at the George Fulton home.

On Sunday the Kidners and Fultons motored to Calgary where they visited at the M. S. Hanson home.

A re-union of the Snow family was held Sunday at the home of Mr. and Mrs. Howard Burrell, when other members of the family present were Mrs. Maude Snow, Lethbridge; Mr. and Mrs. Morgan Snow and three boys, who have been living in Maryland, but will shortly move to Kansas; Mr. and Mrs. Burnell Drummond and girls; Dee Snow of Reno, Nevada; and Mr. and Mrs. Cal Snow and family.

Mr. and Mrs. Harry Peters and family have returned from a holiday spent at Banff.

Dr. and Mrs. M. E. Koziol, Helen and Peter were Calgary visitors on Monday.

Visitors at the Henry Lebsack home last week were their grandchildren, Grant, Garry and Corene Repp, while Mr. and Mrs. Eddie Repp holidayed at Kalispell. On Saturday Mrs. Lebsack accompanied the children to Calgary, where she remained for a few days.

Guests at the Percy Myers' home are Mr. and Mrs. Warren Osness and daughter of Tacoma, Wash. Mrs. Osness is the former Margaret Myers. While here they are also visiting with other relatives in the Vulcan and Champion districts.

Mrs. Bruce Daniells and Greg accompanied the former's parents, Mr. and Mrs. Cliff Anderson to Rose Valley, Sask., last week, to visit with Mr. Anderson's parents.

Mrs. O. Griffith of Bethesda, Md., is presently visiting in the district. Mrs. Griffith, the former Alice Robinson, lived in this district some 30 years ago.

Mr. and Mrs. Sheldon Derbecker and two sons, Carl and Earl of Toronto, Ont., have been guests at the W. Franks home for the past several days. While here the Derbeckers and Franks journeyed to Edmonton and were accompanied home by T. Franks, who will be a guest at the W. Franks home.

Friends of Miss Betty Hammer and Miss Ruth Alice Deans, former Vulcan girls, will be interested to learn they are touring the British Isles this summer and have visited with Mr. and Mrs. Max Morgan-Witt, and baby son. Mr. Morgan-Witt, also a former Vulcanite, is now a TV announcer in London.

Mr. and Mrs. Norman Bucholtz and son have returned from a visit with the latter's parents, Mr. and Mrs. J. F. Johnson at Vancouver.

Timmy and Teddy Jantzie of Claresholm have been guests of their grandparents, Mr. and Mrs. D. O. Jantzie of Vulcan during the past week.

Mrs. Lyle Sales of Calgary was a weekend guest at the A. Sales' home.

Willard D. Snow of Reno, Nevada is visiting in the district. He is a supervisor in the U.S. Treasury Department and will be leaving the end of the week to return home.

Mr. and Mrs. George Hartung, Juanita, Shirley and Kenneth were Sunday visitors at the home of Mr. and Mrs. Charles Budd in Brooks.

Mr. and Mrs. D. O. Jantzie spent Sunday at Claresholm.

Mrs. Lillian Brinton is presently visiting with her sister in Winnipeg.

Captain and Mrs. Morgan W. Snow and family are visiting in the district en route to Fort Leavenworth, Kansas, where Capt. Snow will attend the regular course at the U.S. Command and General Staff College.

Mr. and Mrs. Harry Dalmage and family of Stouffville, Ont., were overnight guests Friday at the home of Mr. and Mrs. Bruce Daniells and were accompanied by the Daniells to Banff for the weekend.

Mr. and Mrs. Ed Emelson and boys have returned from a holiday at Edmonton, Sylvan Lake and Trochu. While in Trochu, they attended the wedding of Mrs. Emelson's niece, Miss Ann Knievel, R.N. to Mr. Garfield Lindsay of Rossburn, Man.

To all Anglican parishioners, friends in town and on the "party line," the Rev. R. H. Johnston sends greetings by way of a card to the Advocate. He announces from Kenora, Ont., where the family are holidaying, that a new fisherman named Thomas Robert Henry was born to the family recently, making the family count two girls and a boy.

VULCAN THEATRE

Mon. Tues. Wed., Aug. 15-16-17
One Show Nightly at 8:00 p.m.
"PEYTON PLACE"
Definitely Adult

Thur. Fri. Sat., Aug. 18-19-20
One Show Nightly at 8:00 p.m.
Double Feature Program
"BACK FROM ETERNITY"
Robert Ryan — Anita Ekberg
Rod Steiger — Phyllis Kirk
Perilous adventures and romance in the South American Jungle.
— and —
"THE BIG BEAT"
William Reynolds — Gogi Grant
A big musical jammed with 18 top recording stars.

Dr. R. G. Hunte
CHIROPRACTOR
Chiropractic
Physiotherapy
Nutritional Therapy
Foot Correction
DOBBS HOTEL — FRIDAYS

One Day $ $ $ Specials

LADIES' SKIRTS
Better skirts, plaids, plains and tweeds. 5.00

LADIES' AND MISSES' JACKETS
Summer weight, unlined and washable. 2.00

LADIES' COTTON SKIRTS
Printed and plain, full skirts and slim cut.
Each ..... 1.50 — 2.00 — 3.00

CHILDREN'S BLAZERS
Navy blue with white trim.
Sizes 5 — 6 — 6x .... 2.00 Sizes 7 to 14 .... 3.00

INFANTS' DIAPER SUITS
Plastic lined, printed top, plain pants. Each 1.00

SHOES
Odd and broken lines. Per pair 1.00

FLANNELETTE BLANKETS
Ibex quality, full size. Per pair 5.00

PILLOW CASES
Fancy embroidered, boxed. Per pair 1.00

BOYS' HAWAIIAN SHIRTS
Short sleeved, colorful prints. Sizes 6 to 14. .... 1.00

MEN'S DRESS PANTS ..... 3.00 OFF EACH PAIR

Saturday, August 13th Only

Robinson Stores
Dry Goods — Footwear — Notions
Phone 420 Vulcan

For Shopping Day Specials
on Saturday, August 13—
visit our
SWEATER BAR
1/3 OFF
WOOLENS
ORLONS
TYCORAS
BANLONS
— and our —
BRA & GIRDLE BAR
⅓ OFF
GOSSARD
and
EXQUISITE FORM
The Fashionette
Ladies' Wear — Millinery — Accessories

AUGUST 11-12-13 **RED & WHITE** SAVES YOU MONEY EVERY DAY AUGUST 11-12-13
PHONE 3 FULTON BROS. VULCAN

Tropical FRUIT PUNCH 20 oz. 4 for .87
Red & White PORK & BEANS 15 oz. 4 tins .67
McLaren's STUFFED OLIVES 8 oz. 2 jars .89

Libby's VIENNA SAUSAGE 4 oz. tins ..... 2 for .49
FRESHIES Assorted ..... 5 for .29
Robin Hood MIXADE Assorted ..... 5 for .29
Malkin's NECTARS Assorted, 32 oz. bottle ..... .59
King Oscar SARDINES ..... 2 tins .63

Red & White ORANGE MARMALADE 48 oz. ..... .79
Shirriff's ORANGE MARMALADE 12 oz. ..... 2 for .65
Tomato or Vegetable AYLMER SOUPS 10 oz. ..... 4 tins .59
Kraft COLESLAW DRESSING 8 oz. ..... .35

At the Meat Counter
DOMINION BACON Sliced or Piece, per lb. ..... .49
BOLOGNA ..... 2 lb. piece .69
GARLIC RINGS, per lb. ..... .35
PACKED COOKED MEATS—
BOLOGNA ..... .25
CHEESE LOAF ..... .29
PICKLE & PIMENTO ..... .29

We're Giving Away . . .
- A Big Food Hamper
- Four $5.00 Gift Certificates

Just drop in to our store and put your name down for the Food Hamper we are giving away and for the four $5.00 Gift Certificates to be given away during the Shopping Day, Aug. 13. No obligation.

½ Price on Summer Earrings
5% Discount on WATCHES in our window

MEN'S
Watch Bracelets Reg. 10.95 Special 5.95

Free Balloons for the Kiddies

BASSETT'S JEWELRY

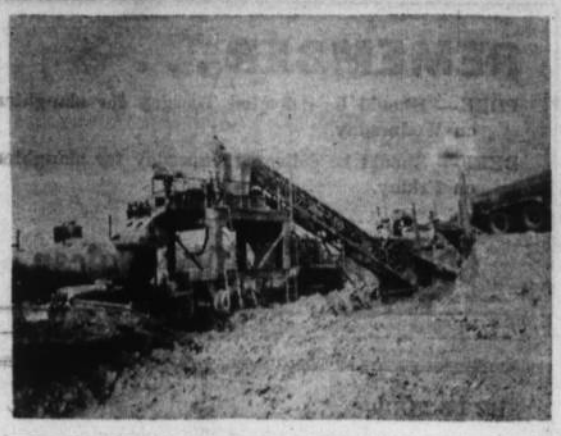

THESE PHOTOS are of the cement mixing plant which can supply up to 500 tons of soil-cement per hour.

Paving Not Responsible

One of the most serious inconveniences borne by residents during paving was the shortage of water which forced town officials to forbid use of water on lawns and gardens. This problem though, was not brought on by the huge consumption required for the street work but would have been necessary even had there been no extra demand.

All water used by the construction crew was drawn from fire cisterns and the trouble came when two of the feeder wells supplying the town went out of action at a time when residents were using about 70,000 gallons per day, double normal consumption. One well went temporarily dry while the pump of the other burnt out a solonoid. Two operating days were lost for one while the other cost a three-day break.

Street-gazing Turns Minutes To Hours

It was a glorius two and a half weeks for Vulcan's sidewalk superintendents, which term included everyone lacking the will-power to stride past the scene of action on the streets without a side glance.

At any time during the summer many old-timers gathered under a shady tree downtown to discuss today's generation, but lately they've had an added attraction. Shortly after the machinery moved in, a bench appeared at a vantage point and shortly another was plopped down and gradually, more came. When the equipment moved up the street, so did the benches and occupants were able to sit back, relax and pull at a pipe while viewing, within a few feet, machine-age construction a world apart from the horse drawn equipment which scraped roads across th prairies in their generation.

To businessmen and store staffs downtown street scene sounded like an armoured corps on manoeuvers and any time a lull occurred the silence seemed strange. After the asphalt was laid and the the asphalt was laid and the streets were bare before traffic was permitted, there was almost an eerie echo to people walking and talking along empty streets.

Last Sunday morning the first winds of any size blew through town since the laying of the pavement and it was a real pleasure not to see clouds of dust swirling over the business section. Although it can't last to the same degree, even with traffic now back normally on streets, residents and store folk sigh with relief as they watch cars and trucks travel silently and dust-free almost the whole distance through town from the Connemara road to No. 23 highway.

Visitors Get Hot Reception

To Mrs. W. D. Allan and others in Vulcan who were entertaining out-of-town guests during the last few weeks, the paving project, coupled with the extreme heat, made pleasant visiting a real problem.

Previously, Mrs. Allen had travelled to Truro, Nova Scotia to spend time with a friend, Miss Mabel Webster, and had met that country at its full beauty, and a most pleasant impression was left Mrs. Allan.

An exchange visit was planned with Miss Webster coming to Vulcan about two weeks ago. Not only was the weather unbearably hot for the whole of the visit but the upheaval taking place down town and ensuing dust and confusion left the ladies pretty well cornered in their back yard.

No doubt Mrs. Allen will issue an invitation for a return visit to her Nova Scotia friend when Vulcan takes on a more receptive appearance.

Downtown Streets "Drag Strip"

For four or five days near the end of work the downtown area, in its newly paved state, and closed to traffic, was full of young cyclists having the time of their lives. The completed blocks of smooth hard surfacing provided a natural "drag-strip" on which no particular safety rules were required. The whole street was open, up to 90 feet wide and not a car in sight.

The racing site was just two expensive to be reserved for the two-wheelers though and on Thursday morning the appearance of cars brought the fun to an end.

Parking Problem

Shoppers in Vulcan got a taste of one of the town's most annoying features, parking, during the street blockade. It's a bit of a jolt not being able to draw up to the curb in front of the desired store, and brought home subtly to many, the fact that this "luxury" is routinely available in Vucan.

With the only access between the north and south sides of town being the road by the County office and golf course turnoff, there were many extra miles put on by truckers and a fellow had to almost plot his course to see which route was most feasible.

Downtown alleys were plugged with cars and trucks and concerns with extra space on their lots, offered it as parking area for the public.

Most business done in stores was the "back-door" variety with more purchases made and more people using the alleys than the front streets.

Even Harris Matlock, who is one of the many who would rather see groceries delivered or packed twenty feet from store to his car, was seen heading out towards the swimming pool lugging a cardboard box full of groceries, on the hottest day of the year.

PAVEMENT IN PROCESS

District News

From Our Correspondents

TRAVERS

Mrs. Caye Watson returned home from Calgary recently.

Recent guests at the home of Mr. and Mrs. Charles McKay were Mr. and Mrs. Bud Johnson of Lethbridge, Mr. and Mrs. James McKay, Mr. and Mrs. Leslie Lewis and Dianie Reurink of Picture Butte. They all attended the dance on July 29.

Miss Aleah Steves returned home this week from Calgary where she had been holidaying at the home of Mr. and Mrs. Larson.

Friends of Mrs. Marie Steeves will be glad to hear she is home again after having undergone surgery in a Lethbridge hospital.

Mrs. Mae Lewis is spending a few days visiting friends and relatives in the Travers and Lomond districts.

Miss Charlette O'Dell of Picture Butte is presently visiting at the home of Miss Patricia McKay.

Mrs. Ada Batalden accompanied Mrs. Edna Koch and daughter on a holiday in Calgary and Banff.

The Travers fast ball team played their first two games in the league finals Sunday against Sundial. Sundial won the first game in an extra inning to break a 14 tie ball game. However Travers walked off with the second game with a 15-9 score.

Bill Watson and sons Robin and Lynn, Mrs. Elvia Murphy and Mrs. A. Siegel motored to Montana last week. Mrs. Murphy and her sister-in-law, Mrs. A. Siegel of Calgary are spending a week at the Merry Widow Mines in Rosin, Mont. August Siegel is spending this week as guest of Mr. and Mrs. Bill Watson.

Mr. and Mrs. John Zuba and Ernie have returned home from a trip to B.C.

Carpenters are busy repairing the damage done to their home by a near tornado a few weeks ago. Their home required a new roof, some siding and interior decorating to three rooms.

Mrs. Cameron has her sister from Montreal visiting with her at present.

Travers and Sundial played their second duoble-header in the fast ball league finals with Sundial the winner of both games. Sunday just wasn't Travers day for playing ball.

The Travers ladies and Sundial ladies fast ball teams played in Travers Sunday with the Travers ladies the winners.

Sports Day

Travers First Annual Sports Day was held Friday,July 9. The ball tournament got underway at 11:00 a.m., with three games in play at the same time. There were 15 teams entered in the tournament with only 13 attending.

The final play-off took place at 7:00 p.m., with Little Bow Park taking first prize of $100; Coaldale second, $50; and Circle Hill, 3rd, for $25.

In the ladies' fast ball tournament Barons took 1st prize money of $20; Travers 2nd, $15; and Sundial 3rd, for $10. Lomond ladies receiving a $5 consolation prize. There were only four teams turned out.

Mr. Odland of Taber brought his ponies, this proving very enjoyable for the smaller children.

A dance followed in the evening in the community hall and lasted until midnight.

Rider Skretting of Vauxhall won the registered Galloway bull (yearling with papers), donated by the Spitizie Ranch at High River, S. A. Wallace and Sons. Mrs. Charlotte Radisic held the lucky ticket on the second prize, a registered Hereford heifer (yearling with papers) donated by Lorne Ranch, Champion, owner J. McDougald. Third prize was won by Joe Haas of Travers, a yearling steer donated by Jack Murray of Lethbridge and Picture Butte.

The $25.00 door prize was won by Mr. Bert Loyd of Champion.

Frasers' Orchestra of Lomond supplied the music for the dance; this being the concluding event of the First Annual Sports Day to be held in Travers.

SAVE!

BY TAKING ADVANTAGE OF THESE

Special Discounts

ON SATURDAY, AUGUST 13

5% Discount
ON NEW MACHINES purchased or ordered on Aug. 13

10% Discount
ON USED MACHINES OR TRACTORS purchased on Aug. 13

10% Discount
ON ALL OTHER PURCHASES FOR CASH on Saturday, Aug. 13

Jesse & Emelson Farm Equipment Ltd.

VULCAN THEATRE

Monday, Tuesday, Wednesday, Aug. 15-16-17 — One Show Nightly at 8:00 p.m.

THE PEOPLE OF PEYTON PLACE ARE ON THE SCREEN!

DEFINITELY ADULT

Announcing

the opening of

Von's Beauty Salon

in the former Brinker residence
One block S.E. of Vulcan United Church

on Wednesday Aug. 17th

Phone 152, Vulcan, for appointments
Mrs. Dan Watson, Prop.

Used Harvest Machines

COMBINES --- Ready for the field

MASSEY-HARRIS
—1958 No. 92, 12-ft., used one year
—1958 No. 92, 10-ft., with straw-chopper
—1958 No. 92, 16-ft.
—1957, No. 92, 14-ft.
—1953 No. 90, 14-ft.
—2 1953 No. 90, 16-ft.
—1950 No. 27, 14-ft.
—No. 21, 14-ft.

OTHER MAKES
—I.H.C., No. 125, 12-ft.
—Cockshutt, No. 112, 12-ft.
—Minneapolis G-4, 6-ft., with motor
—1956 Massey-Harris Swather, 16 ft., with hyd. lift

BASSANO MOTORS Ltd.

Massey-Ferguson Sales & Service
Phone 90 or 178 BASSANO, ALTA.

Special 75c Dinner

—at the—

MARBLE CAFE

ON SATURDAY, AUGUST 13

Chicken Chow Mein with mushrooms
Sweet and Sour Chicken
Barbecued Pork and Spareribs
Deep Fried Shrimp with tomato sauce
Any kind of Fried Rice with mushrooms
Chinese Greens

Roast Turkey
Marble Special Dinner Steak
Ham Steak
Pork Chops
Shrimp Salad
—with Soup, Tea or Coffee, Desert

10% Off All Menu Prices
for the one day only

Shopping Day Specials AT YOUR Macleod's STORE

VACUUM BOTTLES 15 oz., sturdy and practical, each	.83
TERRY TOWELS 16x32 ins. Each	.32
SEAMLESS NYLONS Special	.39
SADDLE OXFORDS Girls' Balmoral style, pair	2.98
FLANNELETTE BLANKETS 70x90 ins. Each	2.19
HOUSE DRESSES Assorted patterns and colors, each	2.19
TIRE GAUGES Pencil type, each	.99
ALEMITE GREASE GUNS Special, each	3.29
FABRIC CEMENT Mends canvas, fabrics, etc. Tube	.39
MACHINE BOLTS Assortment of 50, per box	2.29
SCHOOL BAG SET Special value	.73
SCHOOL PENCILS Eraser-tipped with black H.B. lead. Each	.03
FOUNTAIN PENS Assorted styles and colors, each	.39
WOOD MIXING SPOONS Hardwood, smooth finish, each	.19

MACLEOD'S AUTHORIZED DEALER

Phone 332 Vulcan

Used Machinery for Sale

—Cockshutt 15-ft. Swather on rubber
—No. 6 Massey-Harris 16-ft. Swather on rubber
—John Deere 16-ft. Swather on rubber and rubber canvas
—No. 26 15-ft. Massey-Harris Wide Level Disker and seeder box
—No. 27 14-ft. Massey-Harris Auger Table Self-Propelled Combine with floating pickup and straw cutter

HUBKA SALES & SERVICE

MASSEY-FERGUSON FARM EQUIPMENT
Sales — Parts — Service
Plymouth-Chrysler-Fargo — Imperial Oil Products
Phones: Bus. 7; Res. 41
J. A. Hubka
CARMANGAY

DECLARATION!

We are declaring special low prices on all our New and Used Cars and Trucks for Saturday, August 13, only.

THE FOLLOWING TWO USED CARS WILL GO

TO THE HIGHEST BIDDERS

- 1950 DODGE SEDAN
- 1950 CHEVROLET COACH

The rest will sell on Saturday as follows:—

1957 BUICK SPECIAL
Was $1985, now $1875

1956 METEOR SIX STANDARD
Was $1425, now $1345

1953 CHEV BELAIR SEDAN
A real nice clean car at $710

1953 FORD
New motor. Was $765, now $685

1960 CORVAIR SEDAN DEMONSTRATOR
Was $2680, now $2530

1960 CHEV BELAIR 6 AUTO SEDAN
Was $3540, now $3485

1960 BRAND NEW ½-TON
Long wheel base 6, at $2674

- Don't miss your opportunity to buy for less on this special day at—

Vulcan MOTOR PRODUCTS
CHEVROLET-OLDSMOBILE Sales & Service
HAROLD • RALPH

— M. L. WALLACE —

Aution Sale

Having received instructions from M. L. (Mac) Wallace who has sold his farm and is retiring, we will sell by Public Auction the following described property at his farm being located Sec. 19-19-28-W4, three miles north of High River on No. 2A highway, half mile east. Sale sign on gate.

Monday, Aug. 15

SALE COMMENCES AT 11.00 A.M.

— Lunch will be served at a nominal fee —

— MACHINERY —

Massey-Harris 44 Tractor, gas; 1957 Massey-Harris 44 Special, propane; 1957 John Deere 40 Tractor; 1957 Massey-Harris No. 60 pull-type Combine; 1956 IHC 1-ton truck, with grain box and hoist, and stock racks, Series S 130; Massey-Harris 12-ft. deep tillage Cultivator; 1955 Massey-Harris 8-ft. Discer; 1957 Cockshutt 24-run Seed Drill with fertilizer attachment; 1957 Massey-Harris 12-ft. Swather; 12-ft. Crowfoot Packer; 1957 Harrow Cart and 30 ft. of Flexible Harrows; 1957 Snoco 31-ft. Grain Auger, Wisconsin engine; 1958 Mayrath Auger, Wisconsin engine; 1957 Farmhand with manure bucket, grapple fork, hay basket with steel teeth; 1 Ferguson side-delivery rake; 1 Horse Rake; 1 John Deere Rake; 1 3-bottom plow; No. 5 John Deere Power Mower; 2 Sampson Rotary Rod Weeders; 1 rubber-tired Wagon; 1 Jensen Pump Jack; 5 Sections of Diamond Harrows and Draw Bars; Power River Stock Squeeze; ¼ h.p. Motor; 500-gal. Propane Tank; Electric Tank Heater; 8-ft. diameter Stock Tank; 5 sets of Harness; 9 Horse Collars; 1 Paint Sprayer; 6 45-gal. drums; 8x12 truck Tarp; 20-ft. door, track and fittings; Steel Wheeled Wagon and Box; Girl's Bicycle and Boy's Bicycle; Forks, shovels, wrenches and miscellaneous tools too numerous to mention; Miscellaneous items.

—A Small Quantity of HOUSEHOLD GOODS—

228 Head of Outstanding Hereford Cattle

Consisting of 4 registered Cows; 3 registered Calves; 7 one-year-old bred Heifers; 6 two-year-old Heifers with calves at foot; 22 three-year-old Cows with calves; 11 four-year-old Cows with calves at foot; 26 five to seven-year-old Cows with calves at foot; 2 registered Hereford Bulls, 2 and 3 years old; 1 two-year-old Ayrshire Milk Cow; 80 head of outstanding Yearling Steers of top Hereford quality.

PALOMINO MARE— Nine-year-old, sound and gentle for children.

— AUCTIONEERS NOTE —

All machinery is in excellent shape and comparatively new. The livestock is outstanding Hereford quality with good big calves at foot.

Owner:— M. L. WALLACE, Phone 2481, High River

— AUCTIONEERS —

DANNY MacDONALD — Lic. No. 180 — 907 33 A St., Calgary — Phone: Office BR 3-5301, Res. AT 3-1738

GERRY GOING — Lic. 298 — Black Diamond

Lomond-Armada Couple United

HENRICKSON — LUND

The Vulcan United Church was the scene of a pretty wedding on July 16, at 3:00 p.m., when Helene Charlotte, daughter of Mr. and Mrs. Charles Lund of Armada was united in marriage with Marvin Lloyd Henrickson, son of Mrs. Stella Henrickson and the late Jergen Henrickson of Lomond. Rev. Donald Sharpe officiated. The church was beautifully decorated with white and yellow gladiolas.

The bride, given in marriage by her father, was dressed in silk organza over net and satin, featuring a scalloped lace neckline and lily-point sleeves. The full skirt was gathered over the hips and decorated around with sequins and lace motifs. The short viel misted from a crown of pearls and crystals. Her bouquet was of red roses and white lilies and her only jewellery was a double strand of pearls, a gift of the groom.

Mrs. Colleen Brooks of Fort Macleod, matron of honor, wore a street-length lavender dress of acetate nylon over net with lace bodice and carried a bouquet of yellow shasta daisies. The bridesmaid, Mrs. Judy Birkenes of Lomond wore an identical gown of green and carried a bouquet of white daisies. Both wore small veiled hats to match.

Ronnie Walker attended the groom as best man and Harold Magnuson and Leroy Henrickson, all of Lomond, were the ushers.

Mrs. D. Sharpe accompanied Mrs. Mary Jane Hilze of Vulcan, soloist, on the organ.

A reception was held following the ceremony in the United Church basement where the guests were received by the bridal party. The bride's mother wore a beige linen jacket dress with pink and white accessories. Her corsage was of pink roses. The groom's mother was attired in a two-piece ensemble with white accessories and wore a corsage of red roses. Melvin Magnuson of Lomond gave the toast to the bride.

For her honeymoon to B.C., and U.S. points, the bride donned a white and mauve brocaded faille dress with matching duster and white accessories. Her corsage was pink sweetheart roses. Mr. and Mrs. Henrickson will reside in Lomond.

District News

CARMANGAY WEST

Recent visitors with Mr. and Mrs. Ivan Ohler were Mr. and Mrs. Bill Warner and family of Kansas City, Missouri.

Frankie Shearer is spending a week in Lethbridge with his grandparents, Mr. and Mrs. Frank Whitney.

A family re-union picnic was enjoyed recently at the Driftwillow Ranch picnic grounds west of Claresholm. Among those present were Mr. and Mrs. Charlie Stevenson, Phoenix, Arizona; Mr. and Mrs. Kenneth Stevenson, Tuscon, Arizona; Mr .and Mrs. Bill Ohler, Mr. and Mrs. Ivan Ohler and family; Mr. and Mrs. Ray Flitton and family, Champion; Mr. and Mrs. Art Cutforth and family, Vulcan; Mr. and Mrs. Gentry Ohler, Mr. and Mrs. Ray Ohler and family, Mr. and Mrs. Neil Ohler and family and Mr. and Mrs. Fred Hall and family of Stavely.

CARMANGAY

Mrs. Bob Fletcher and daughter of Penticton, B.C., were visitors at the home of Mrs. W. H. Miller last week.

Friends will be glad to hear that Mrs. W. H. Miller is home from the hospital and is resting comfortable.

Mr. and Mrs. A. Baldwin were visitors in Calgary for four days last week.

Mr. and Mrs. Lee Baldwin and family attended the family reunion of the Rubie family at Waterton on Sunday.

Work has been started on the sidewalk project in town. Contractor is Angelo Leavers of Champion for the cement work.

Mr. and Mrs. Gordon Price from Los Angeles is visiting friends in the district.

Mr. and Mrs. Ken McGray of Bedford, N.S., renewed old acquaintances in the district recently.

Mr. and Mrs. Rod Minty were pleasantly surprised Sunday evening, July 31, when the CWL members and their husbands arrived for a housewarming. An enjoyable evening was spent in which the couples were shown through the lovely home and later card games were played. President Mrs. West, presented Mr. and Mrs. Minty with gifts from all and wished them great happiness in their beautiful new home. Lunch was served by the ladies. The singing of, "For They Are Jolly Good Fellows," brought the housewarming to a close.

Mr. and Mrs. Ed Brownell and Mrs. Bonna Brownell and daughter travelled to Hinton last weekend.

Mr. and Mrs. Vilias Teskey spent the weekend in Calgary.

Mr. and Mrs. Glen McFarland and family travelled to Fairbanks, Alaska, recently on a two-week holiday.

J. C. Jensen, brother of Mrs. Hjalmer Nelson has bee nappointed by the Canadian government to the University of the West Indies at Kingston, Jamaica. Mr. Jensen attended school here and has been superintendent of schools at Drumheller for the past 10 years.

School Ratepayers' Meeting

A well attended meeting of ratepayers from Carmangay and Champion was held at the school here on Thursday evening. Wallace McIntyre acted as chairman and Mrs. J. Letal as secretary.

This meeting was called to help solve the Grade 12 problem in these two centres.

A number of resolutions were drawn up covering advertising for teachers, supervision and the idea of vanning pupils to Vulcan. Also a resolution to help solve the need for teachers of senior High School subjects was agreed to by ratepayers of both districts.

These resolutions will be presented to the County of Vulcan school committee at an open meeting of all ratepayers in the county at 8:00 p.m., Aug. 9, in the Carmangay school.

MRS CHARLOTTE EADIE

Friends here learned with regret of the death at High River recently of Mrs. Charlotte Eadie.

She was born at Terre Haute, Indiana in 1899 and came to Carmangay with her parents, Mr. and Mrs. Charles Flesher in 1910. After finishing school here she was employed by the Alberta Government Telephones being chief operator at a number of points including High River.

Mrs. Eadie was a talented artist and both her oils and water colors were chosen for exhibition by the Alberta Arts Council on their tours. She also won recognition at the Canadian National Exhibition at Toronto and at Boston and other places in the U.S. One was chosen to be sent to Korea and another is in the permanent exhibit of the Glenbow Foundation at Calgary. Two of her water color landscapes hang in the school foyer at Carmangay. One was presented to the school by the artist herself at the official opening of the new school and the other to the Home and School. These picures are of historical value because the scenes are ranch land along the Little Bow River which is now covered by water in Travers reservoir.

Funeral services were at High River where she had lived for many years.

Surviving are her husband Robert at High River, a daughter, Mrs. A. Rhines, Auburn, Wash.; a son, Robert F. Eadie at Prince George, B.C.; a sister, Mrs. Martha Smith, Ashmount, Alta.; and a brother Ben Flesher of Breton, Alta., and six grandchildren.

MOSSLEIGH

Four generations have been represented at the home of Mr. and Mrs. Albert N. Thorssen. Their daughter, Marj, and her husband, Charles Shemely, returned to their home in West Covina, Calif., last week after a month's stay with her parents and her brother, Al. Marjorie Shemely Dahlberg, together with her husband, John, and their two children, Karen and Chris, also of Southern California visited at the farm for 12 days. Also at the Thorssen home for 10 days were Mr. and Mrs. John B. Marlin and son, Moe, on their way from California to Connecticut. The Marlins and the Shemelys took in Banff and the Stampede together.

Don't

. . . GIVE THAT PRINTING JOB TO A CITY SALESMAN.

FOR BEST OF QUALITY PRINTING AT LOWEST POSSIBLE PRICES—SEE

The Advocate

PHONE 36, VULCAN

OPTOMETRIST
Dr. F. D. Nataros
Office in Dobbs Hotel
Vulcan
9 a.m. to 5:30 p.m.
daily including Saturdays
FOR APPOINTMENT
PHONE 85, VULCAN

REMEMBER . . .

PORK— Should be delivered Tuesday for slaughter on Wednesday.

BEEF— Should be delivered Thursday for slaughter on Friday.

COUNTY ABATTOIR, Vulcan

SEE US FOR—

- EXPERT BODY REPAIRS & PAINTING
- WINDSHIELD REPLACEMENT
- INSURANCE JOBS
- WRECKER SERVICE

— FREE APPRAISALS ON ALL WORK —

Phone 392 or see Roy or Russ at the

VULCAN BODY SHOP

Vulcan Seed Cleaning Association

Notice of Annual Meeting

The 1960 Annual Meeting of the shareholders of the Vulcan Seed Cleaning Association Ltd., will be held at the Plant in Vulcan on

SATURDAY AFTERNOON, AUGUST 20

at 2:00 o'clock, to receive the reports of the directors and auditors and to conduct any other such business as may properly be brought before the meeting.

Announcement

OFFICE HOURS
—of—
Dr. R. Hwozdecki
—at the—
Carmangay Municipal Hospital

MONDAYS	10 a.m. to 12 noon
TUESDAYS	2 p.m. to 4 p.m.
WEDNESDAYS	10 a.m. to 12 noon
THURSDAYS	10 a.m. to 12 noon
FRIDAYS	2 p.m. to 4 p.m.
SATURDAYS	10 a.m. to 12 noon

Office Hours at Champion

MONDAYS AND THURSDAYS — 2 p.m. to 4 p.m.

Please clip this schedule and file for reference

ANNOUNCING . . .

RICH - BERN

AUTOMATIC WATERERS

OUR APPOINTMENT AS
EXLUSIVE DISTRIBUTORS
IN SOUTHERN ALBERTA AND SOUTHERN SASKATCHEWAN FOR
WIK INSECTICIDE APPLICATORS
AND
RICH-BERN AUTOMATIC WATERERS

Oliver Chemical Company
LETHBRIDGE LIMITED

906 - 3rd Avenue North, Lethbridge, Phone 7-15[illegible] or Oliver Industrial Supply, 3619 Blackburn Rd., Calgary. Phone CH 3-3140.

Or Your Nearest Ochemco Dealer